

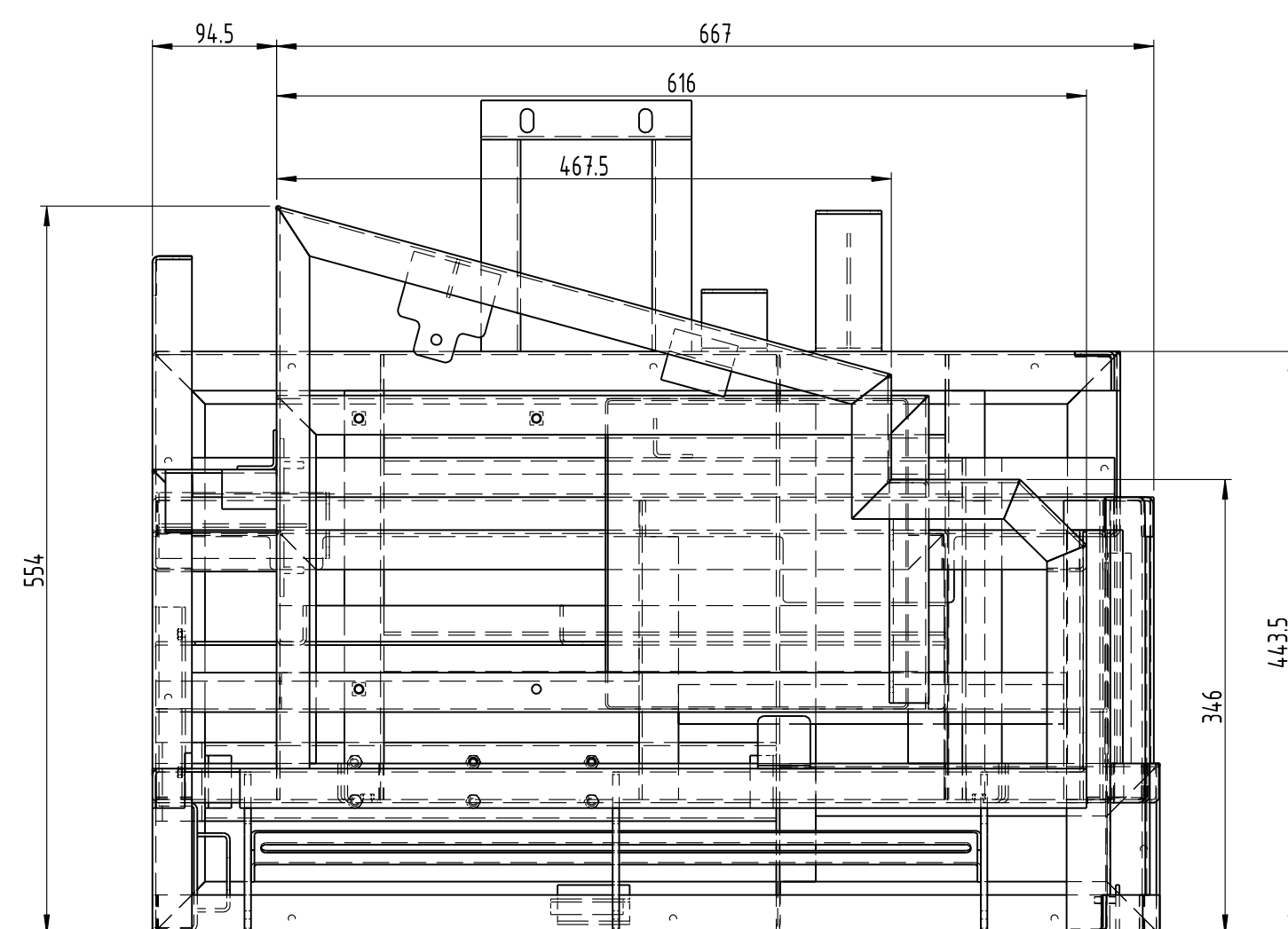

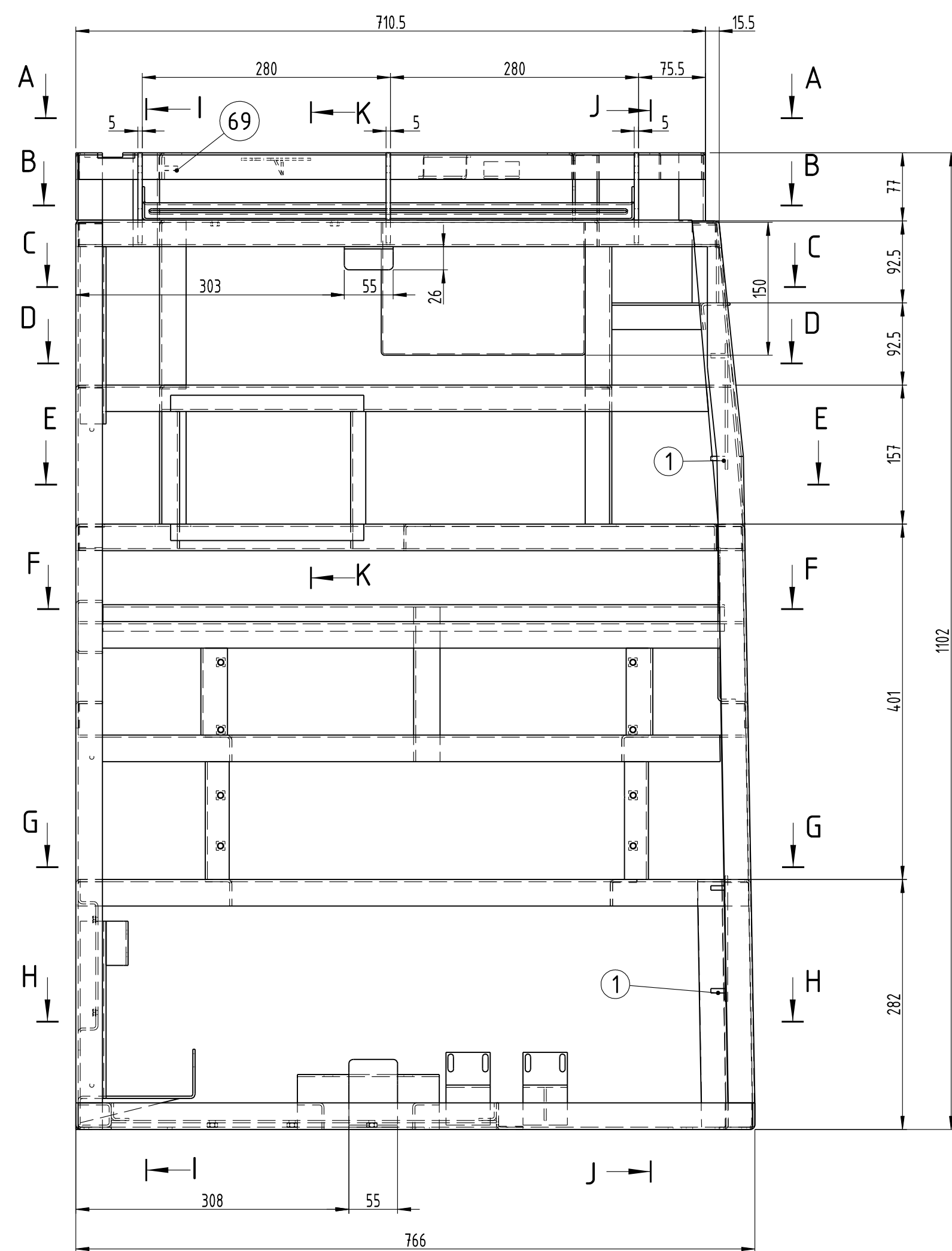

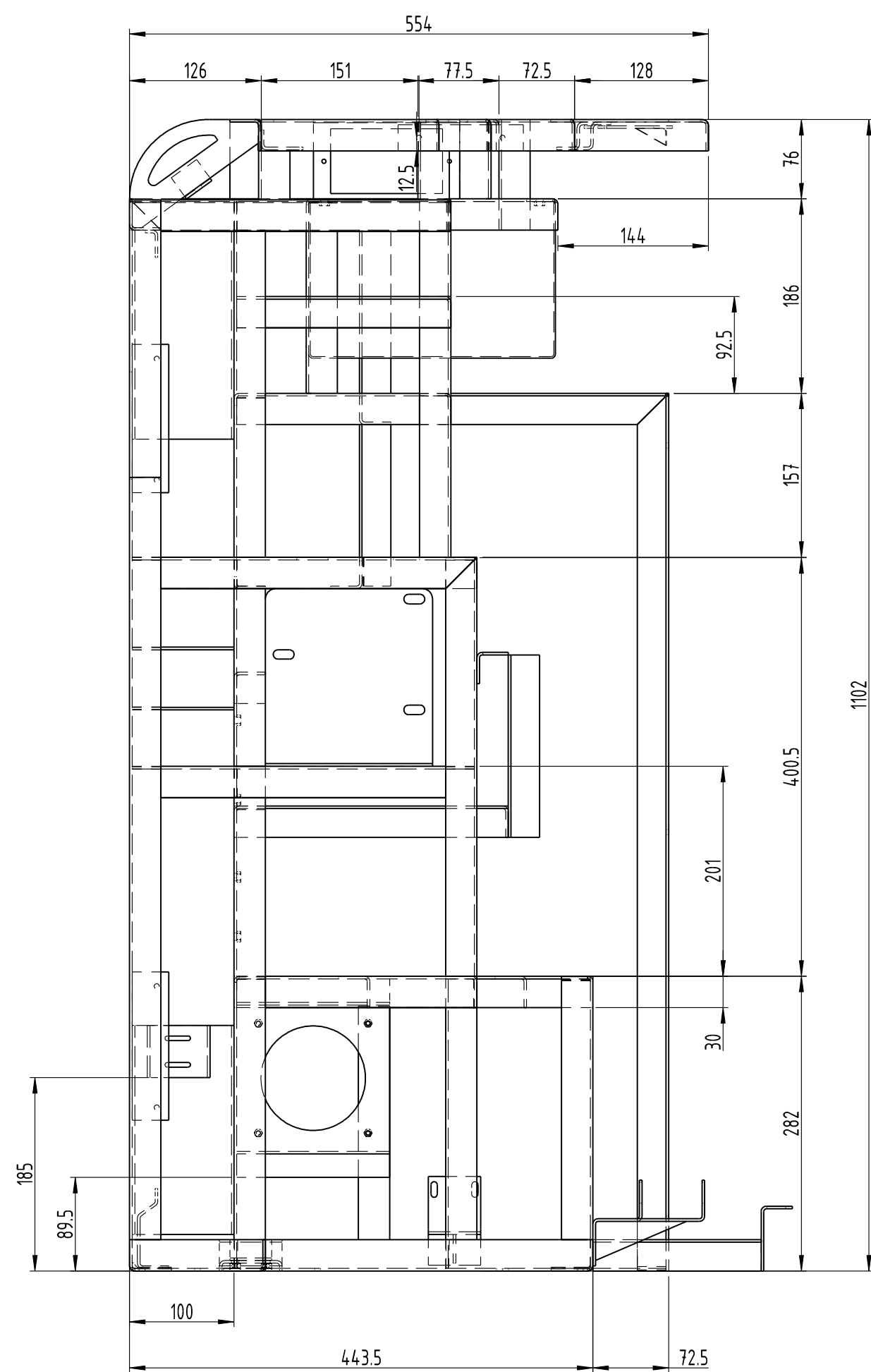

3		2							1			
MACHINING DEVIATIONS FOR LINEAR DIMENSIONS		RANGE	0 - 6	6 - 30	30 - 120	120 - 315	315-1000	1000-2000	2000-4000	ABOVE 4000	RA	
		TOLERANCE	+0.1	+0.2	+0.3	+0.5	+0.8	+12	+12	+13	~	
FOR DIMENSIONAL TOLERANCES OF SHEET METAL AND WELDED STRUCTURES, REFER STD. RD-227												
UNSPECIFIED TOLERANCE FOR LINEAR AND ANGULAR DIMENSIONS REF. IS 2102 (PT-1) (MEDIUM)								QUALITY OF WELD JOINTS REF. RD 230 MEDIUM				
VALUES OF SURFACE TEXTURE SHALL BE AS PER COMPANY STD. DS. 1012.C								STATUS:		PROTO/PRODUCTION		
WELDING SHALL BE CARRIED OUT AS PER IS: 9595-96												

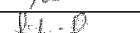

UNCONTROLLED

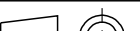
SLNo.	QTY	PART / STOCK No.				DESCRIPTION	SIZE	COMPANY STD./IS		WT. (Kg)
								MATERIAL		
△					PRODUCT	MUMBAI METRO CARS - L2 & L7				
					REF DRG					
△					MATERIAL	SUS304/AISI304-2B FINISH				
					HEAT TREAT		APPD		18.07.2019	
△					SURFACE TREAT		REV'D		18.07.2019	
					TITLE		CHKD		18.07.2019	
△						AUX, DESK FRAME				
							DRWN		18.07.2019	
△							SCALE	1:5		
										
								SHEET 1 OF 6	WT. -	
ALT NO.	ECN NO./CHANGES	DATE	BY	CHKD	APPD	 <b>BEML LIMITED</b> <small>WHEEL ROLLERS, AND MORE</small>				ALT
						 <b>525-18126</b>				△

3			2						1			
MACHINING DEVIATIONS FOR LINEAR DIMENSIONS			RANGE	0 - 6	6 - 30	30 - 120	120 - 315	315-1000	1000-2000	2000-4000	ABOVE 4000	RA
TOLERANCE			±0.1	±0.2	±0.3	±0.5	±0.8	±1.2	±2	±3	~	
FOR DIMENSIONAL TOLERANCES OF SHEET METAL PARTS AND WELDED STRUCTURES, REFER SD RD-22)												
UNSPECIFIED TOLERANCES FOR LINEAR AND ANGULAR DIMENSIONS REF. IS 2002 (PT-1) (MEDIUM)									QUALITY OF WELD JOINTS REF. RD 230 MEDIUM			
VALUES OF SURFACE TEXTURE SHALL BE AS PER COMPANY STD. DS. 1012.C									STATUS:		PROTO/PRODUCTION	
WELDING SHALL BE CARRIED OUT AS PER IS: 9595-91												

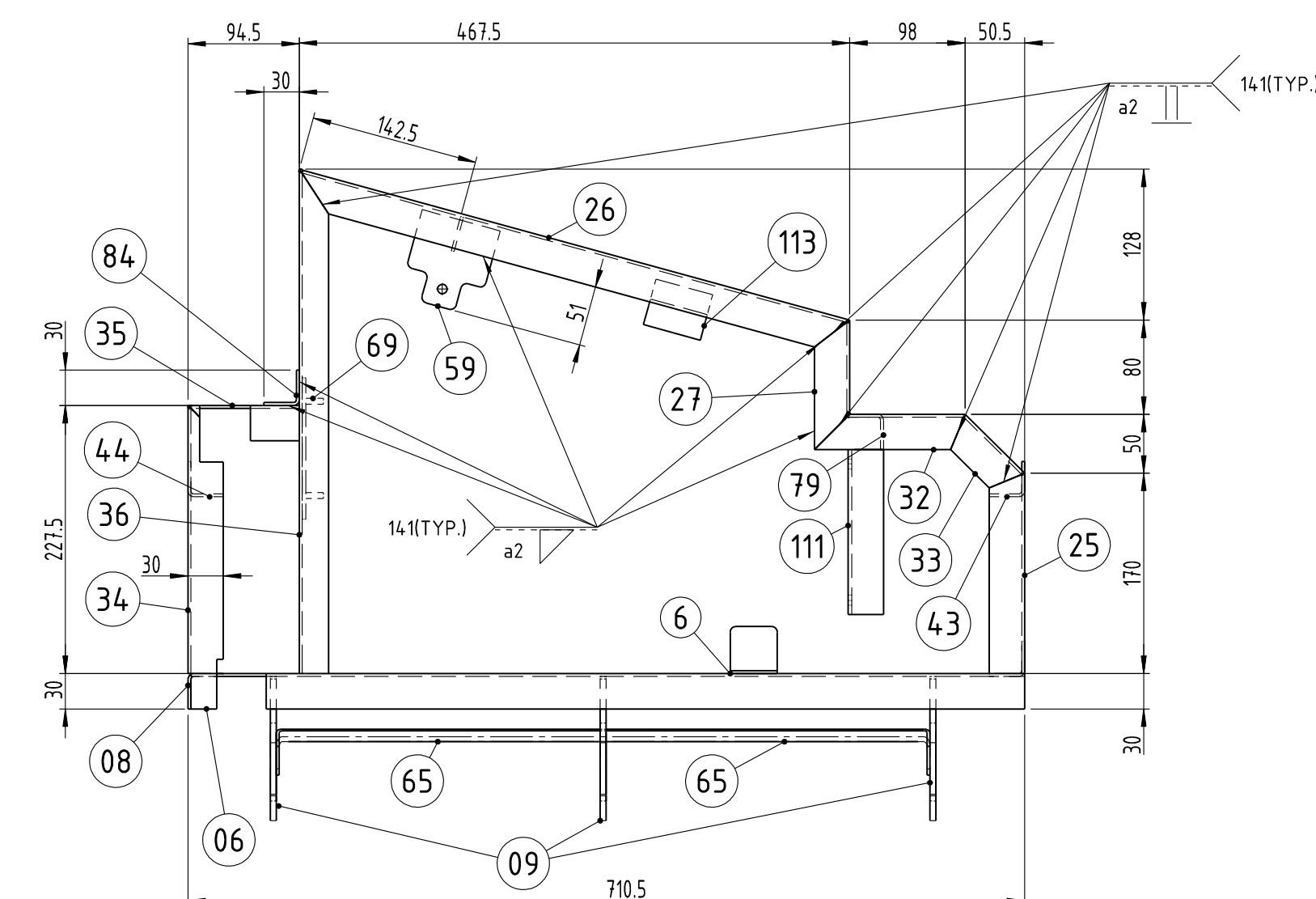

SECTION A-A

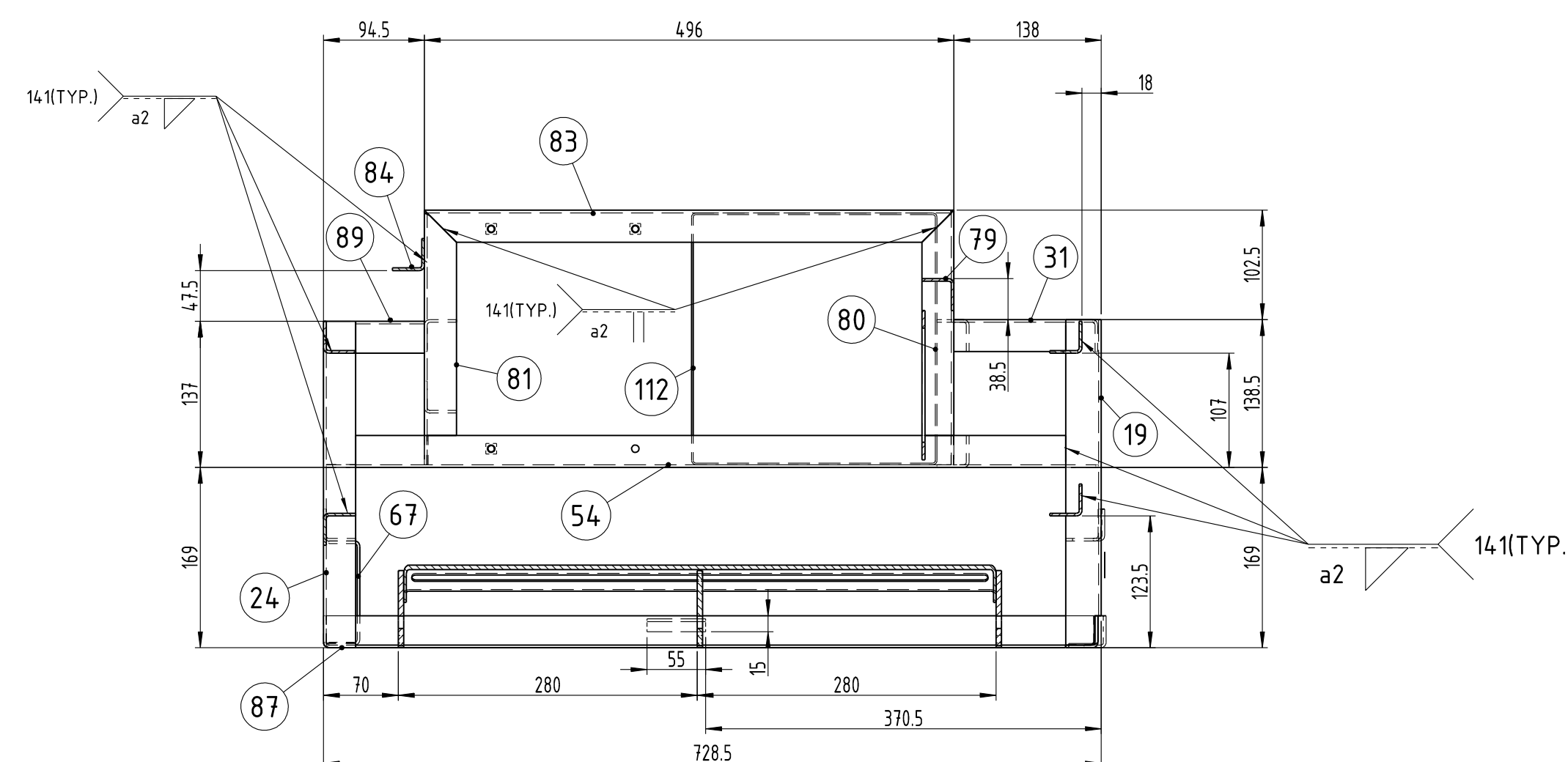

SECTION B-B

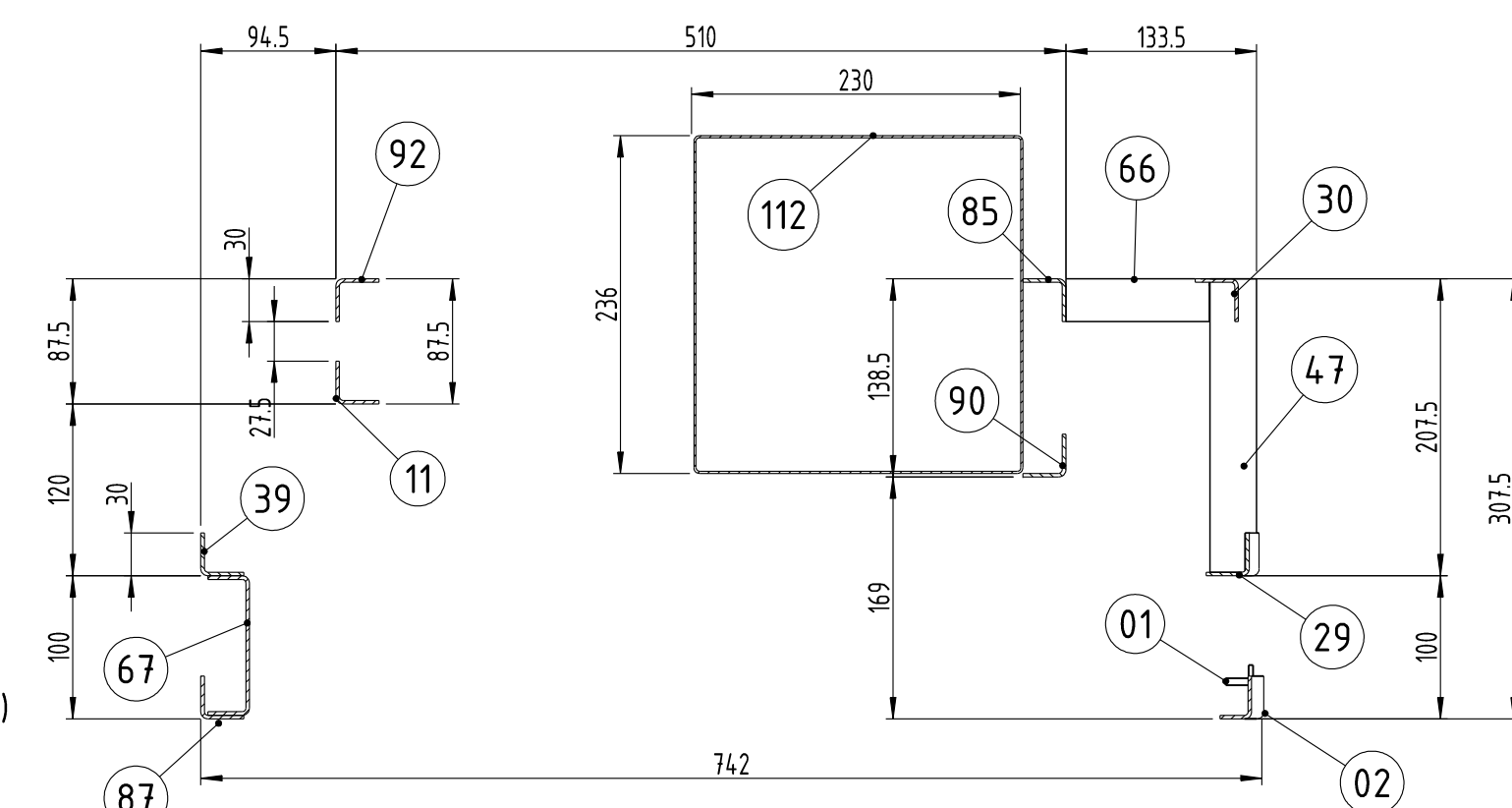

SECTION C-C

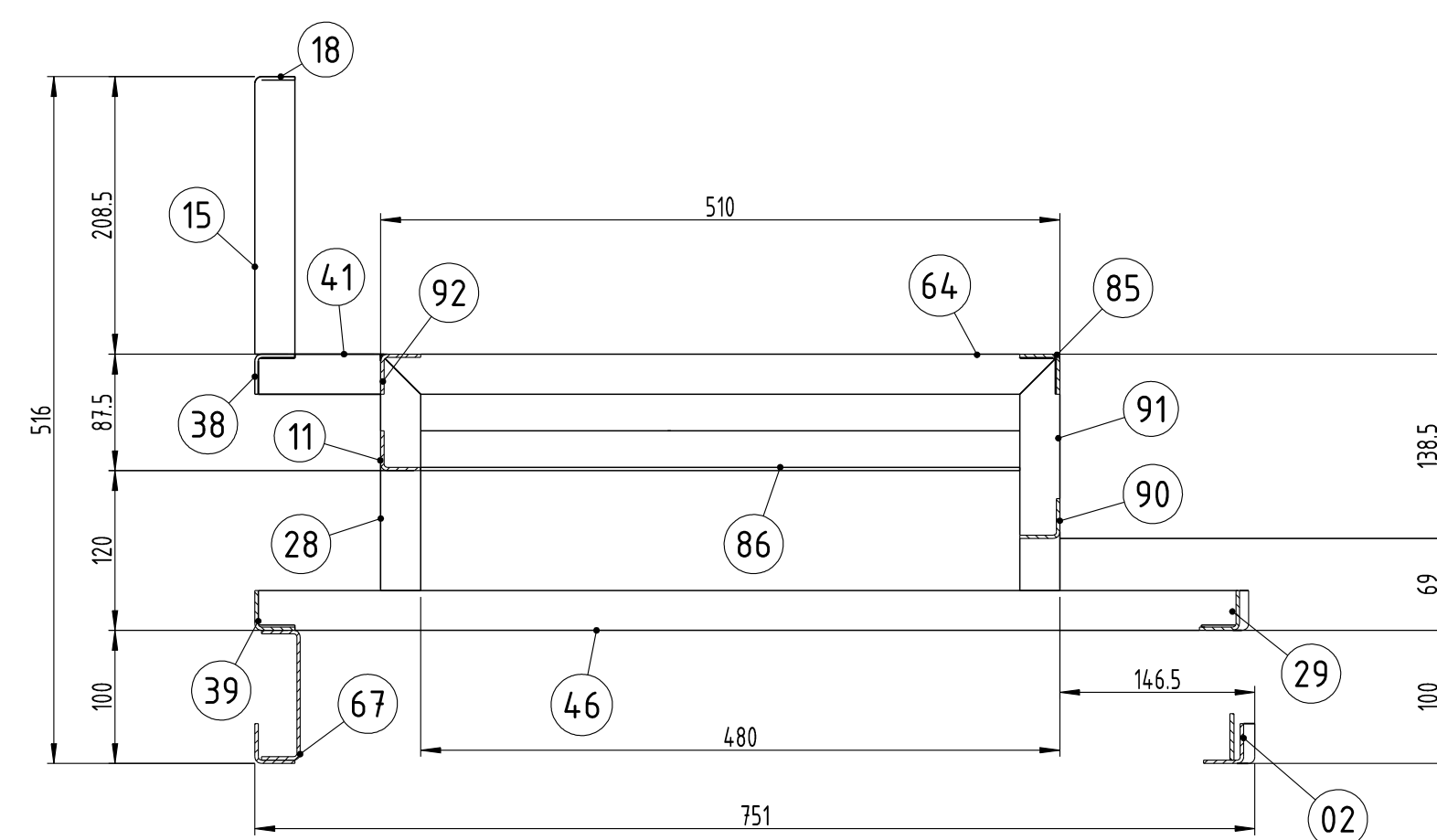

SECTION D-D

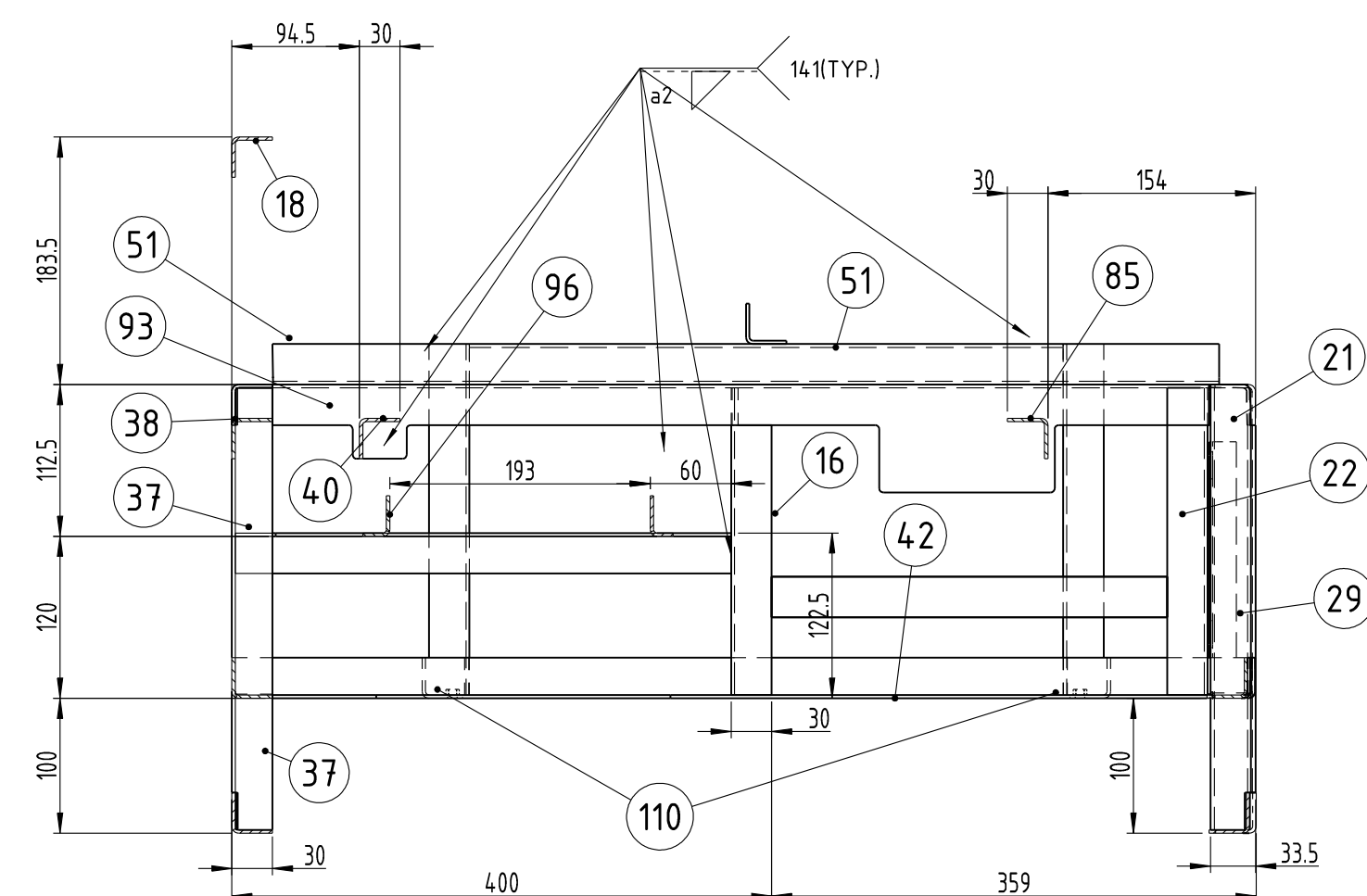

SECTION E-E

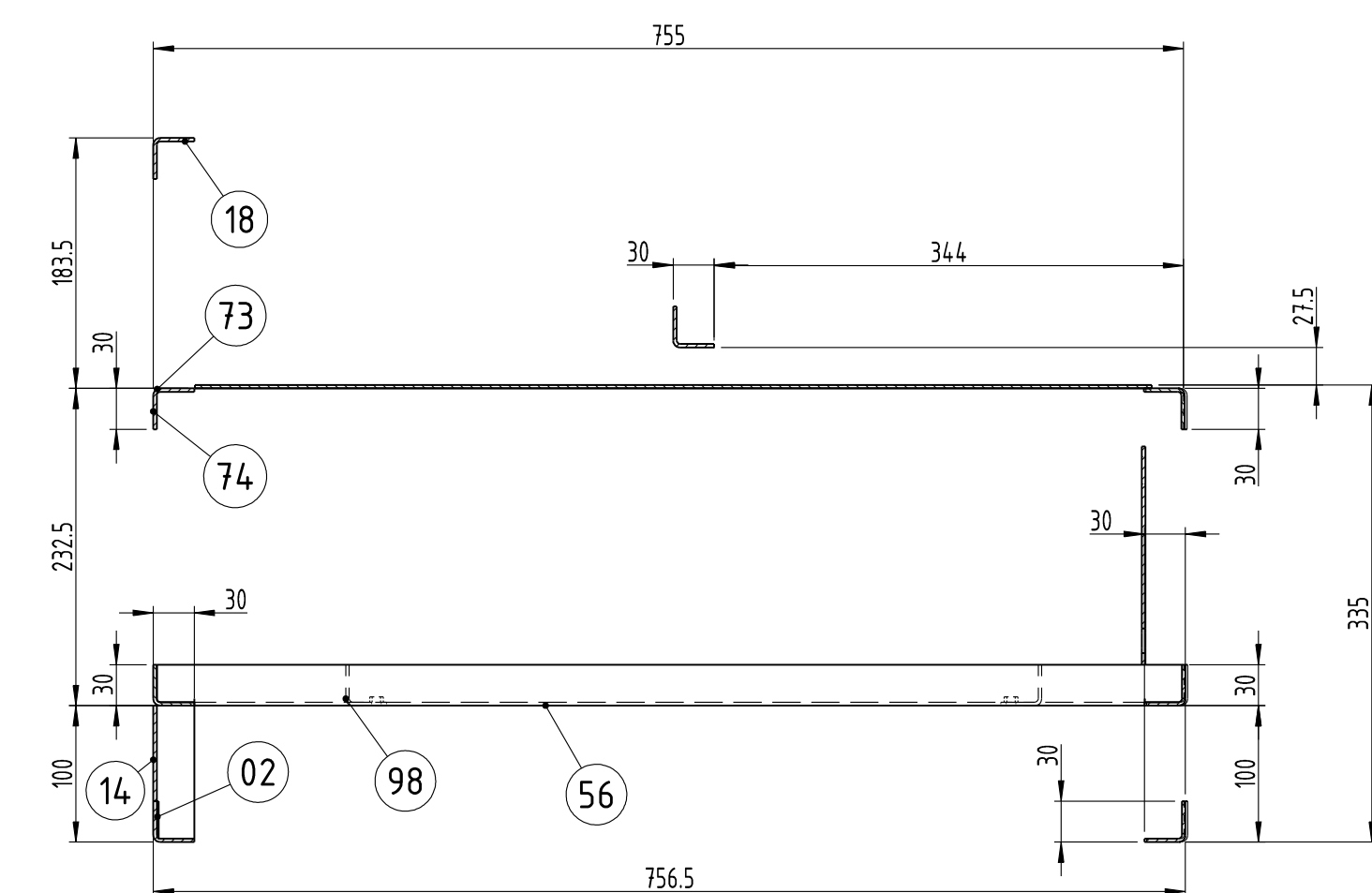

SECTION F-F



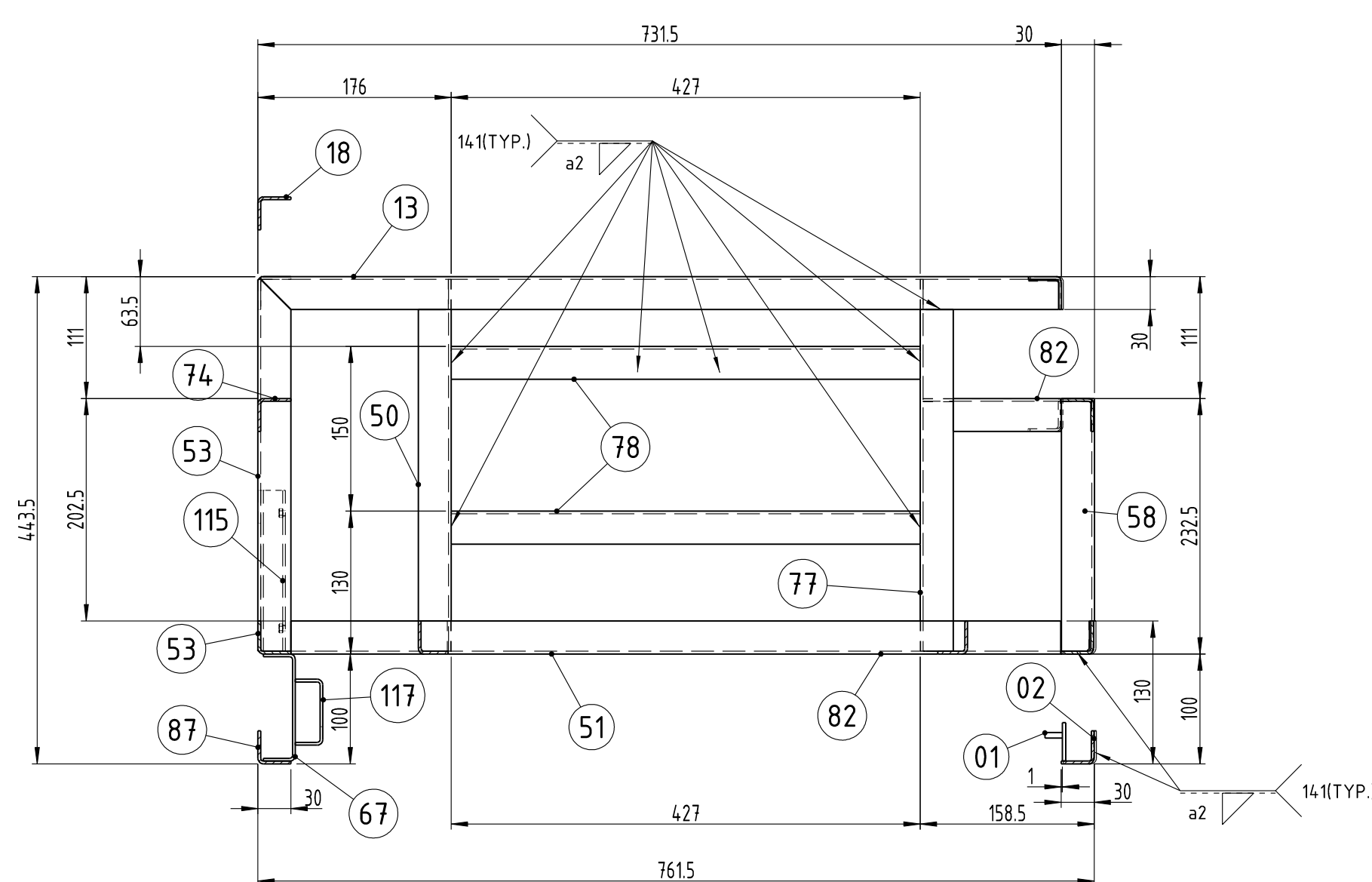



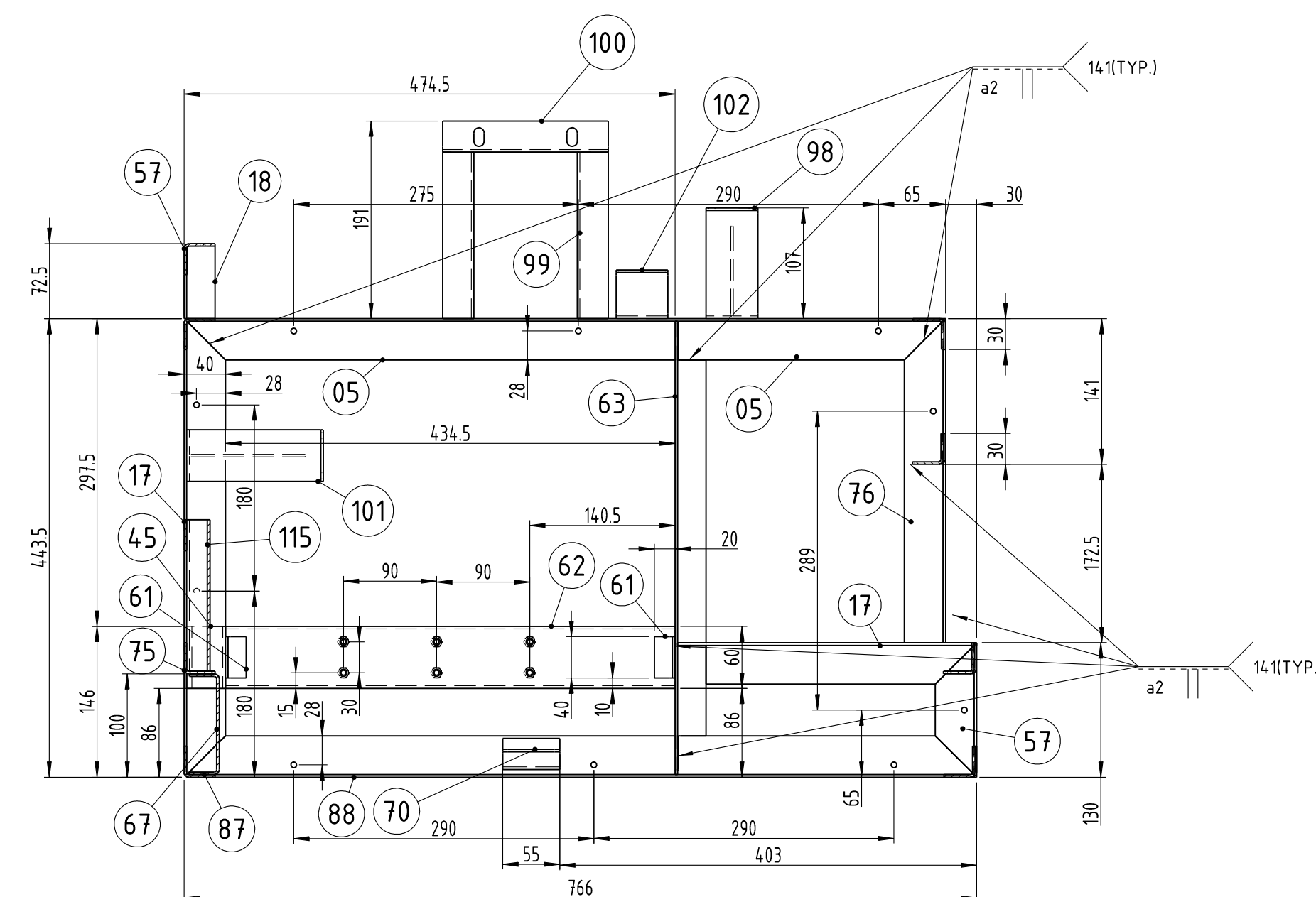



UNCONTROLLED

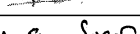

SECTION G-G

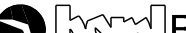

SECTION H-H

SL.No.	QTY	PART / STOCK No.			DESCRIPTION		SIZE	COMPANY STD./S		(Kg)	
								MATERIAL			
					PRODUCT	MUMBAI METRO CARS - L2 & L7					
					REF DRG						
					MATERIAL	SUS304/AISI304-2B FINISH					
					HEAT TREAT						
					SURF AC TREAT						
					TITLE	AUX, DESK FRAME					
						APPD		18.07.2019			
						REVD		18.07.2019			
						CHKD	P. Suresh	18.07.2019			
						DRWN		18.07.2019			
						SCALE	1:5		SHEET 2 OF 6	Wt. -	
						DRG No.	525-18126				ALT
ALT.NO.	EEN NO/CHANGES	DATE	BY	CHKD	APPD	 BEML LIMITED NEW HYDRABAD, NEW DELHI					

COPY RIGHT & CONFIDENTIAL THIS DOCUMENT IS THE EXCLUSIVE PROPERTY OF BHEL & CONTAINS CONFIDENTIAL INFORMATION. THIS DOCUMENT OR ITS CONTENTS SHALL NOT BE USED, REPRODUCED OR DISCLOSED IN WHOLE OR IN PART, WITHOUT PRIOR WRITTEN PERMISSION OF BHEL. THIS DOCUMENT & ALL ITS COPIES SHALL BE RETURNED TO BHEL ON DEMAND. DRAWING RELEASED FROM PPA, PHYSICAL SIGNATURE NOT REQUIRED

SURFACE  
ROUGHNESS

ISIRI No. 112 113 114 115 116 117 118 119 120 121 122 123 124 125 126 127 128 129 130 131 132 133 134 135 136 137 138 139 140 141 142 143 144 145 146 147 148 149 150 151 152 153 154 155 156 157 158 159 160 161 162 163 164 165 166 167 168 169 170 171 172 173 174 175 176 177 178 179 180 181 182 183 184 185 186 187 188 189 190 191 192 193 194 195 196 197 198 199 200 201 202 203 204 205 206 207 208 209 210 211 212 213 214 215 216 217 218 219 220 221 222 223 224 225 226 227 228 229 230 231 232 233 234 235 236 237 238 239 240 241 242 243 244 245 246 247 248 249 250 251 252 253 254 255 256 257 258 259 260 261 262 263 264 265 266 267 268 269 270 271 272 273 274 275 276 277 278 279 280 281 282 283 284 285 286 287 288 289 290 291 292 293 294 295 296 297 298 299 300 301 302 303 304 305 306 307 308 309 310 311 312 313 314 315 316 317 318 319 320 321 322 323 324 325 326 327 328 329 330 331 332 333 334 335 336 337 338 339 340 341 342 343 344 345 346 347 348 349 350 351 352 353 354 355 356 357 358 359 360 361 362 363 364 365 366 367 368 369 370 371 372 373 374 375 376 377 378 379 380 381 382 383 384 385 386 387 388 389 390 391 392 393 394 395 396 397 398 399 400 401 402 403 404 405 406 407 408 409 410 411 412 413 414 415 416 417 418 419 420 421 422 423 424 425 426 427 428 429 430 431 432 433 434 435 436 437 438 439 440 441 442 443 444 445 446 447 448 449 450 451 452 453 454 455 456 457 458 459 460 461 462 463 464 465 466 467 468 469 470 471 472 473 474 475 476 477 478 479 480 481 482 483 484 485 486 487 488 489 490 491 492 493 494 495 496 497 498 499 500 501 502 503 504 505 506 507 508 509 510 511 512 513 514 515 516 517 518 519 520 521 522 523 524 525 526 527 528 529 530 531 532 533 534 535 536 537 538 539 540 541 542 543 544 545 546 547 548 549 550 551 552 553 554 555 556 557 558 559 560 561 562 563 564 565 566 567 568 569 570 571 572 573 574 575 576 577 578 579 580 581 582 583 584 585 586 587 588 589 590 591 592 593 594 595 596 597 598 599 600 601 602 603 604 605 606 607 608 609 610 611 612 613 614 615 616 617 618 619 620 621 622 623 624 625 626 627 628 629 630 631 632 633 634 635 636 637 638 639 640 641 642 643 644 645 646 647 648 649 650 651 652 653 654 655 656 657 658 659 660 661 662 663 664 665 666 667 668 669 670 671 672 673 674 675 676 677 678 679 680 681 682 683 684 685 686 687 688 689 690 691 692 693 694 695 696 697 698 699 700 701 702 703 704 705 706 707 708 709 710 711 712 713 714 715 716 717 718 719 720 721 722 723 724 725 726 727 728 729 730 731 732 733 734 735 736 737 738 739 740 741 742 743 744 745 746 747 748 749 750 751 752 753 754 755 756 757 758 759 760 761 762 763 764 765 766 767 768 769 770 771 772 773 774 775 776 777 778 779 780 781 782 783 784 785 786 787 788 789 790 791 792 793 794 795 796 797 798 799 800 801 802 803 804 805 806 807 808 809 810 811 812 813 814 815 816 817 818 819 820 821 822 823 824 825 826 827 828 829 830 831 832 833 834 835 836 837 838 839 840 841 842 843 844 845 846 847 848 849 850 851 852 853 854 855 856 857 858 859 860 861 862 863 864 865 866 867 868 869 870 871 872 873 874 875 876 877 878 879 880 881 882 883 884 885 886 887 888 889 890 891 892 893 894 895 896 897 898 899 900 901 902 903 904 905 906 907 908 909 910 911 912 913 914 915 916 917 918 919 920 921 922 923 924 925 926 927 928 929 930 931 932 933 934 935 936 937 938 939 940 941 942 943 944 945 946 947 948 949 950 951 952 953 954 955 956 957 958 959 960 961 962 963 964 965 966 967 968 969 970 971 972 973 974 975 976 977 978 979 980 981 982 983 984 985 986 987 988 989 990 991 992 993 994 995 996 997 998 999 1000 1001 1002 1003 1004 1005 1006 1007 1008 1009 1010 1011 1012 1013 1014 1015 1016 1017 1018 1019 1020 1021 1022 1023 1024 1025 1026 1027 1028 1029 1030 1031 1032 1033 1034 1035 1036 1037 1038 1039 1040 1041 1042 1043 1044 1045 1046 1047 1048 1049 1050 1051 1052 1053 1054 1055 1056 1057 1058 1059 1060 1061 1062 1063 1064 1065 1066 1067 1068 1069 1070 1071 1072 1073 1074 1075 1076 1077 1078 1079 1080 1081 1082 1083 1084 1085 1086 1087 1088 1089 1090 1091 1092 1093 1094 1095 1096 1097 1098 1099 1100 1101 1102 1103 1104 1105 1106 1107 1108 1109 1110 1111 1112 1113 1114 1115 1116 1117 1118 1119 1120 1121 1122 1123 1124 1125 1126 1127 1128 1129 1130 1131 1132 1133 1134 1135 1136 1137 1138 1139 1140 1141 1142 1143 1144 1145 1146 1147 1148 1149 1150 1151 1152 1153 1154 1155 1156 1157 1158 1159 1160 1161 1162 1163 1164 1165 1166 1167 1168 1169 1170 1171 1172 1173 1174 1175 1176 1177 1178 1179 1180 1181 1182 1183 1184 1185 1186 1187 1188 1189 1190 1191 1192 1193 1194 1195 1196 1197 1198 1199 1200 1201 1202 1203 1204 1205 1206 1207 1208 1209 1210 1211 1212 1213 1214 1215 1216 1217 1218 1219 1220 1221 1222 1223 1224 1225 1226 1227 1228 1229 1230 1231 1232 1233 1234 1235 1236 1237 1238 1239 1240 1241 1242 1243 1244 1245 1246 1247 1248 1249 1250 1251 1252 1253 1254 1255 1256 1257 1258 1259 1260 1261 1262 1263 1264 1265 1266 1267 1268 1269 1270 1271 1272 1273 1274 1275 1276 1277 1278 1279 1280 1281 1282 1283 1284 1285 1286 1287 1288 1289 1290 1291 1292 1293 1294 1295 1296 1297 1298 1299 1300 1301 1302 1303 1304 1305 1306 1307 1308 1309 1310 1311 1312 1313 1314 1315 1316 1317 1318 1319 1320 1321 1322 1323 1324 1325 1326 1327 1328 1329 1330 1331 1332 1333 1334 1335 1336 1337 1338 1339 1340 1341 1342 1343 1344 1345 1346 1347 1348 1349 1350 1351 1352 1353 1354 1355 1356 1357 1358 1359 1360 1361 1362 1363 1364 1365 1366 1367 1368 1369 1370 1371 1372 1373 1374 1375 1376 1377 1378 1379 1380 1381 1382 1383 1384 1385 1386 1387 1388 1389 1390 1391 1392 1393 1394 1395 1396 1397 1398 1399 1400 1401 1402 1403 1404 1405 1406 1407 1408 1409 1410 1411 1412 1413 1414 1415 1416 1417 1418 1419 1420 1421 1422 1423 1424 1425 1426 1427 1428 1429 1430 1431 1432 1433 1434 1435 1436 1437 1438 1439 1440 1441 1442 1443 1444 1445 1446 1447 1448 1449 1450 1451 1452 1453 1454 1455 1456 1457 1458 1459 1460 1461 1462 1463 1464 1465 1466 1467 1468 1469 1470 1471 1472 1473 1474 1475 1476 1477 1478 1479 1480 1481 1482 1483 1484 1485 1486 1487 1488 1489 1490 1491 1492 1493 1494 1495 1496 1497 1498 1499 1500 1501 1502 1503 1504 1505 1506 1507 1508 1509 1510 1511 1512 1513 1514 1515 1516 1517 1518 1519 1520 1521 1522 1523 1524 1525 1526 1527 1528 1529 1530 1531 1532 1533 1534 1535 1536 1537 1538 1539 1540 1541 1542 1543 1544 1545 1546 1547 1548 1549 1550 1551 1552 1553 1554 1555 1556 1557 1558 1559 1560 1561 1562 1563 1564 1565 1566 1567 1568 1569 1570 1571 1572 1573 1574 1575 1576 1577 1578 1579 1580 1581 1582 1583 1584 1585 1586 1587 1588 1589 1590 1591 1592 1593 1594 1595 1596 1597 1598 1599 1600 1601 1602 1603 1604 1605 1606 1607 1608 1609 1610 1611 1612 1613 1614 1615 1616 1617 1618 1619 1620 1621 1622 1623 1624 1625 1626 1627 1628 1629 1630 1631 1632 1633 1634 1635 1636 1637 1638 1639 1640 1641 1642 1643 1644 1645 1646 1647 1648 1649 1650 1651 1652 1653 1654 1655 1656 1657 1658 1659 1660 1661 1662 1663 1664 1665 1666 1667 1668 1669 1670 1671 1672 1673 1674 1675 1676 1677 1678 1679 1680 1681 1682 1683 1684 1685 1686 1687 1688 1689 1690 1691 1692 1693 1694 1695 1696 1697 1698 1699 1700 1701 1702 1703 1704 1705 1706 1707 1708 1709 1710 1711 1712 1713 1714 1715 1716 1717 1718 1719 1720 1721 1722 1723 1724 1725 1726 1727 1728 1729 1730 1731 1732 1733 1734 1735 1736 1737 1738 1739 1740 1741 1742 1743 1744 1745 1746 1747 1748 1749 1750 1751 1752 1753 1754 1755 1756 1757 1758 1759 1760 1761 1762 1763 1764 1765 1766 1767 1768 1769 1770 1771 1772 1773 1774 1775 1776 1777 1778 1779 1780 1781 1782 1783 1784 1785 1786 1787 1788 1789 1790 1791 1792 1793 1794 1795 1796 1797 1798 1799 1800 1801 1802 1803 1804 1805 1806 1807 1808 1809 1810 1811 1812 1813 1814 1815 1816 1817 1818 1819 1820 1821 1822 1823 1824 1825 1826 1827 1828 1829 1830 1831 1832 1833 1834 1835 1836 1837 1838 1839 1840 1841 1842 1843 1844 1845 1846 1847 1848 1849 1850 1851 1852 1853 1854 1855 1856 1857 1858 1859 1860 1861 1862 1863 1864 1865 1866 1867 1868 1869 1870 1871 1872 1873 1874 1875 1876 1877 1878 1879 1880 1881 1882 1883 1884 1885 1886 1887 1888 1889 1890 1891 1892 1893 1894 1895 1896 1897 1898 1899 1900 1901 1902 1903 1904 1905 1906 1907 1908 1909 1910 1911 1912 1913 1914 1915 1916 1917 1918 1919 1920 1921 1922 1923 1924 1925 1926 1927 1928 1929 1930 1931 1932 1933 1934 1935 1936 1937 1938 1939 1940 1941 1942 1943 1944 1945 1946 1947 1948 1949 1950 1951 1952 1953 1954 1955 1956 1957 1958 1959 1960 1961 1962 1963 1964 1965 1966 1967 1968 1969 1970 1971 1972 1973 1974 1975 1976 1977 1978 1979 1980 1981 1982 1983 1984 1985 1986 1987 1988 1989 1990 1991 1992 1993 1994 1995 1996 1997 1998 1999 2000 2001 2002 2003 2004 2005 2006 2007 2008 2009 2010 2011 2012 2013 2014 2015 2016 2017 2018 2019 2020 2021 2022 2023 2024 2025 2026 2027 2028 2029 2030 2031 2032 2033 2034 2035 2036 2037 2038 2039 2040 2041 2042 2043 2044 2045 2046 2047 2048 2049 2050 2051 2052 2053 2054 2055 2056 2057 2058 2059 2060 2061 2062 2063 2064 2065 2066 2067 2068 2069 2070 2071 2072 2073 2074 2075 2076 2077 2078 2079 2080 2081 2082 2083 2084 2085 2086 2087 2088 2089 2090 2091 2092 2093 2094 2095 2096 2097 2098 2099 2100 2101 2102 2103 2104 2105 2106 2107 2108 2109 2110 2111 2112 2113 2114 2115 2116 2117 2118 2119 2120 2121 2122 2123 2124 2125 2126 2127 2128 2129 2130 2131 2132 2133 2134 2135 2136 2137 2138 2139 2140 2141 2142 2143 2144 2145 2146 2147 2148 2149 2150 2151 2152 2153 2154 2155 2156 2157 2158 2159 2160 2161 2162 2163 2164 2165 2166 2167 2168 2169 2170 2171 2172 2173 2174 2175 2176 2177 2178 2179 2180 2181 2182 2183 2184 2185 2186 2187 2188 2189 2190 2191 2192 2193 2194 2195 2196 2197 2198 2199 2200 2201 2202 2203 2204 2205 2206 2207 2208 2209 2210 2211 2212 2213 2214 2215 2216 2217 2218 2219 2220 2221 2222 2223 2224 2225 2226 2227 2228 2229 2230 2231 2232 2233 2234 2235 2236 2237 2238 2239 2240 2241 2242 2243 2244 2245 2246 2247 2248 2249 2250 2251 2252 2253 2254 2255 2256 2257 2258 2259 2260 2261 2262 2263 2264 2265 2266 2267 2268 2269 2270 2271 2272 2273 2274 2275 2276 2277 2278 2279 2280 2281 2282 2283 2284 2285 2286 2287 2288 2289 2290 2291 2292 2293 2294 2295 2296 2297 2298 2299 2300 2301 2302 2303 2304 2305 2306 2307 2308 2309 2310 2311 2312 2313 2314 2315 2316 2317 2318 2319 2320 2321 2322 2323 2324 2325 2326 2327 2328 2329 2330 2331 2332 2333 2334 2335 2336 2337 2338 2339 2340 2341 2342 2343 2344 2345 2346 2347 2348 2349 2350 2351 2352 2353 2354 2355 2356 2357 2358 2359 2360 2361 2362 2363 2364 2365 2366 2367 2368 2369 2370 2371 2372 2373 2374 2375 2376 2377 2378 2379 2380 2381 2382 2383 2384 2385 2386 2387 2388 2389 2390 2391 2392 2393 2394 2395 2396 2397 2398 2399 2400 2401 2402 2403 2404 2405 2406 2407 2408 2409 2410 2411 2412 2413 2414 2415 2416 2417 2418 2419 2420 2421 2422 2423 2424 2425 2426 2427 2428 2429 2430 2431 2432 2433 2434 2435 2436 2437 2438 2439 2440 2441 2442 2443 2444 2445 2446 2447 2448 2449 2450 2451 2452 2453 2454 2455 2456 2457 2458 2459 2460 2461 2462 2463 2464 2465 2466 2467 2468 2469 2470 2471 2472 2473 2474 2475 2476 2477 2478 2479 2480 2481 2482 2483 2484 2485 2486 2487 2488 2489 2490 2491 2492 2493 2494 2495 2496 2497 2498 2499 2500 2501 2502 2503 2504 2505 2506 2507 2508 2509 2510 2511 2512 2513 2514 2515 2516 2517 2518 2519 2520 2521 2522 2523 2524 2525 2526 2527 2528 2529 2530 2531 2532 2533 2534 2535 2536 2537 2538 2539 2540 2541 2542 2543 2544 2545 2546 2547 2548 2549 2550 2551 2552 2553 2554 2555 2556 2557 2558 2559 2560 2561 2562 2563 2564 2565 2566 2567 2568 2569 2570 2571 2572 2573 2574 2575 2576 2577 2578 2579 2580 2581 2582 2583 2584 2585 2586 2587 2588 2589 2590 2591 2592 2593 2594 2595 2596 2597 2598 2599 2600 2601 2602 2603 2604 2605 2606 2607 2608 2609 2610 2611 2612 2613 2614 2615 2616 2617 2618 2619 2620 2621 2622 2623 2624 2625 2626 2627 2628 2629 2630 2631 2632 2633 2634 2635 2636 2637 2638 2639 2640 2641 2642 2643 2644 2645 2646 2647 2648 2649 2650 2651 2652 2653 2654 2655 2656 2657 2658 2659 2660 2661 2662 2663 2664 2665 2666 2667 2668 2669 2670 2671 2672 2673 2674 2675 2676 2677 2678 2679 2680 2681 2682 2683 2684 2685 2686 2687 2688 2689 2690 2691 2692 2693 2694 2695 2696 2697 2698 2699 2700 2701 2702 2703 2704 2705 2706 2707 2708 2709 2710 2711 2712 2713 2714 2715 2716 2717 2718 2719 2720 2721 2722 2723 2724 2725 27



Technical drawing of Mumbai Metro Cars - L2 & L7, showing details of the desk frame and various components. The drawing includes dimensions and labels for details 11, 12, 13, 35, 50, 36, 37, 49, 61, and 60. A table at the bottom provides specifications and a bill of materials.

**DETAIL-11**

**DETAIL-12**

**DETAIL-13**

**DETAIL-35**

**DETAIL-50**

**DETAIL-36**

**DETAIL-37**

**DETAIL-49**

**DETAIL-61**

**DETAIL-60**

SL.No.	QTY	PART / STOCK No.	DESCRIPTION	SIZE	COMPANY STD./S	Wt. (Kg)
			PRODUCT	MUMBAI METRO CARS - L2 & L7		
			REF. DRG	SUS304/AIS304-2B FINISH		
			MATERIAL	APPD	18.07.2019	
			HEAT	REV'D	18.07.2019	
			TREAT	CHK'D	18.07.2019	
			SURFACE	DRWN	18.07.2019	
			TITLE	SCALE	SHEET	WT.
				1:5	4 OF 6	-
			DRG No.	525-18126		ALT
						-

**CONTROLLED**

**BEML LIMITED**

**525-18126**

**AUX, DESK FRAME**

**1**

**A1**

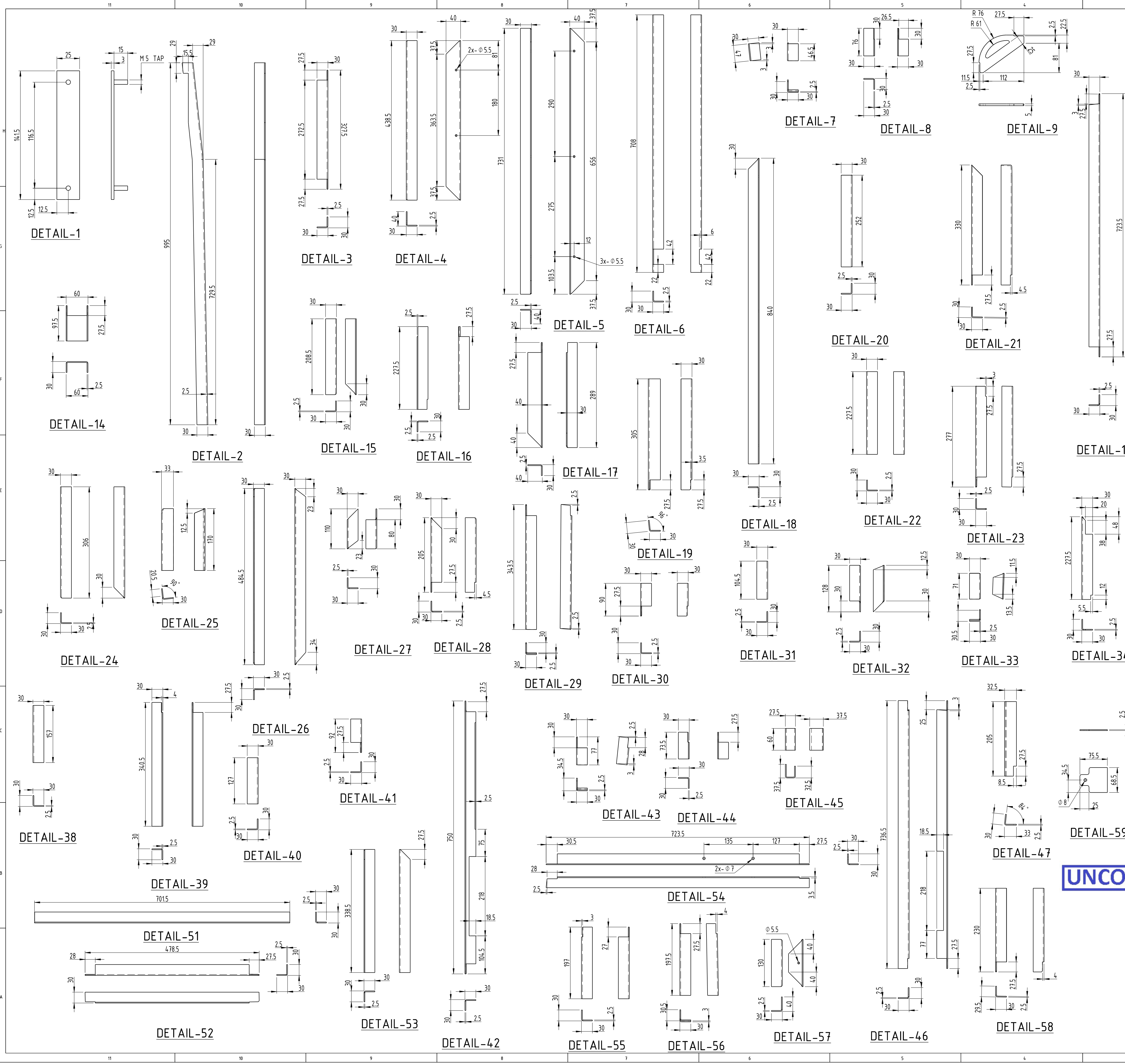



COPY RIGHT & CONFIDENTIAL  
THIS DOCUMENT IS THE EXCLUSIVE PROPERTY OF BHEL & CONTAINS CONFIDENTIAL INFORMATION. THIS DOCUMENT OR ITS CONTENTS SHALL NOT BE USED, REPRODUCED OR DISCLOSED IN WHOLE OR IN PART WITHOUT THE WRITTEN PERMISSION OF BHEL. ITS EMPLOYEES SHALL BE HELD RESPONSIBLE TO BHEL IN REGARD TO BREACHING RELEASED FROM PAT. PHYSICAL SIGNATURE NOT REQUIRED.

GRADE No.	SYMBOL	VALUE
IN1	△	1
IN2	△	2
IN3	△	3
IN4	△	4
IN5	△	5
IN6	△	6
IN7	△	7
IN8	△	8
IN9	△	9
IN10	△	10
IN11	△	11
IN12	△	12

ROUGHNESS

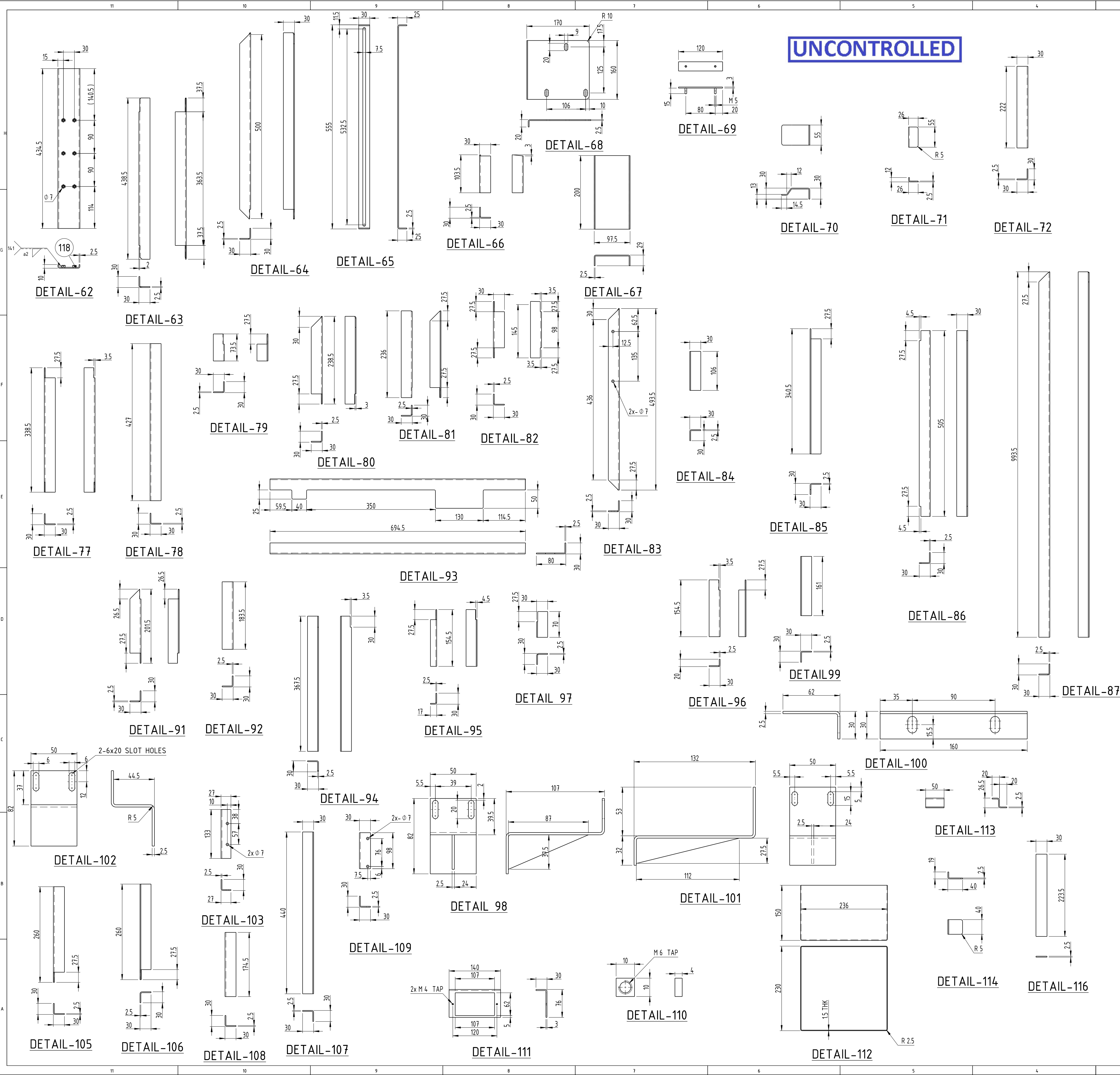

MACHINING DEVIATIONS		RANGE					1			RA
FOR LINEAR DIMENSIONS		0 - 6	6 - 30	30 - 120	120 - 315	315-1000	1000-2000	2000-4000	ABOVE 4000	
		TOLERANCE	±0.1	±0.2	±0.3	±0.5	±0.8	±1.2	±2	±3
FOR DIMENSIONAL TOLERANCES OF SHEET METAL PARTS AND WELDED STRUCTURES, REFER STD. RD-227										
UNSPECIFIED TOLERANCE FOR LINEAR AND ANGULAR DIMENSIONS REF. IS 2102 (PT-1) (MEDIUM)										QUALITY OF WELD JOINTS REF. RD 230 MEDIUM
VALUES OF SURFACE TEXTURE SHALL BE AS PER COMPANY STD DS. 1012.C										
WELDING SHALL BE CARRIED OUT AS PER IS: 9595-96										
										STATUS: PROTO/PRODUCTION

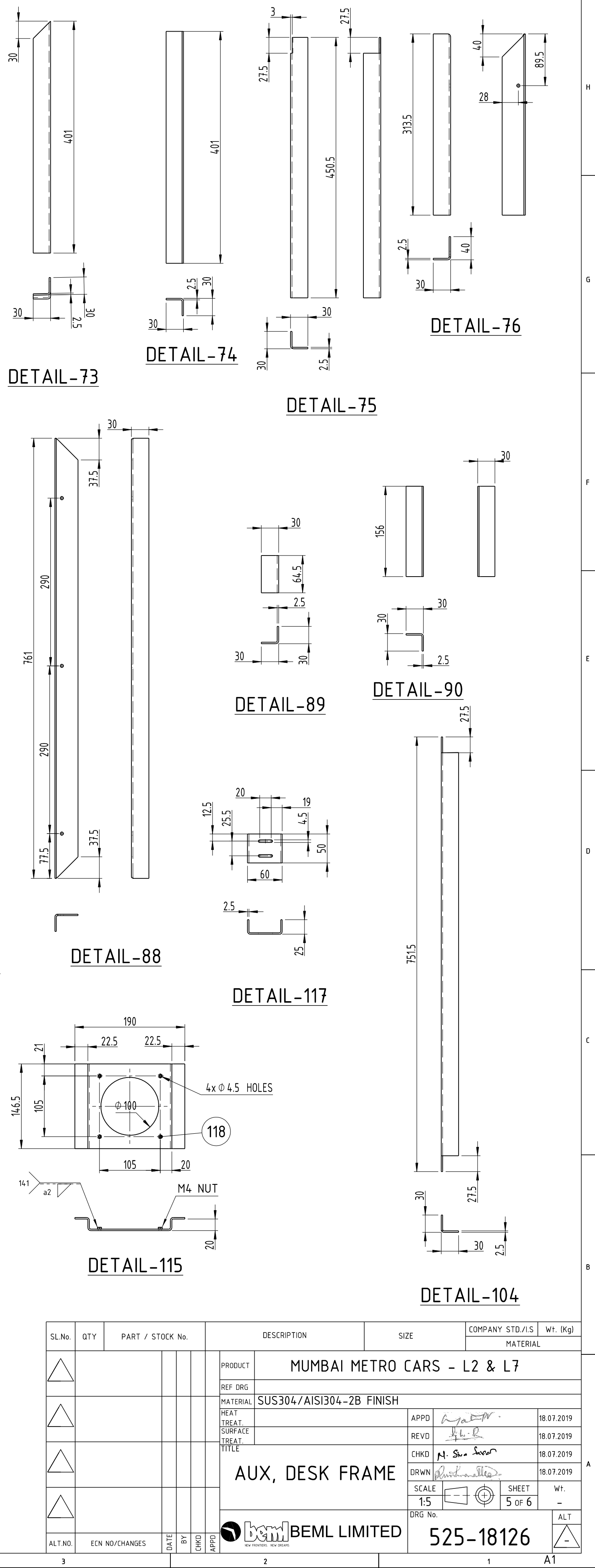

SL No.	QTY	PART / STOCK No.	DESCRIPTION	SIZE	COMPANY STD./IS	Wt. (kg)
MATERIAL						
PRODUCT						
REF. ORG.						
MATERIAL						
HEAT TREAT.						
SURFACE TREAT.						
TITLE						
AUX, DESK FRAME						
BHEL LIMITED						
525-18126						
ALT						

APPD	18.07.2019
REVD	18.07.2019
CHKD	18.07.2019
DRWN	18.07.2019
SCALE	1:5
DRG No.	5 OF 6
Wt.	-
SHEET	5 OF 6





NOTE:

1. ALL DIMENSIONS ARE IN mm.
2. THE ASSY SHALL COMPLY TO TDC DOC NO. GR/TD/5025.
3. WELDING SYMBOLS ACCORDING TO ISO:2553.
4. WELD AREAS SHALL BE PICKLED AND PASSIVATED.
5. REMOVE SHARP EDGES AND BURRS.
6. SAMPLE APPROVAL SHALL BE OBTAINED BEFORE BULK PRODUCTION

S/L No.	QTY	PART / STOCK NO.	DESCRIPTION	SIZE	COMPANY STD./IS	Wt. (Kg)
						MATERIAL
			PRODUCT	MUMBAI METRO CARS - L2 & L7		
			REF DRG			
			MATERIAL	SUS304/AISI304-2B FINISH		
			HEAT TREAT SURFACE TREAT TITLE	APPD		18.07.2019
				REVD		18.07.2019
				CHKD	N. Siva Sreen	18.07.2019
			AUX, DESK FRAME	DWRN		18.07.2019
				SCALE	1:5	SHEET 6 OF 6 Wt. -
ALT.NO	ECN NO/CHANGES	DATE	BY	CHKD	APPD	DRG No.
						BEML LIMITED NO. 100/100TH, 9th FLOOR, 525-18126
						ALT
						-





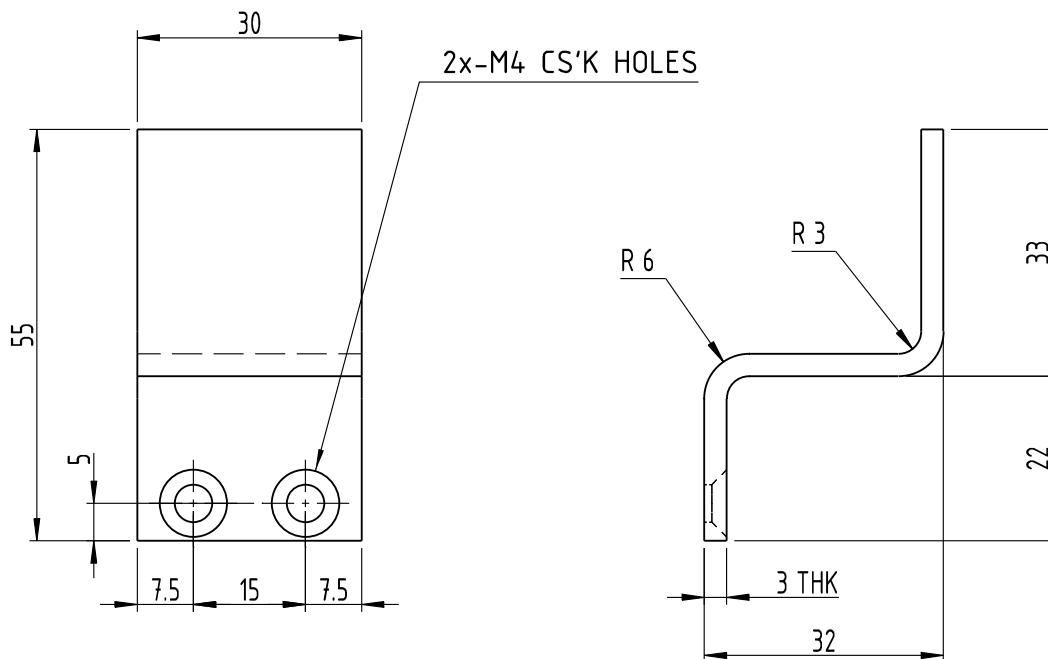







FOR DIMENSIONAL TOLERANCES OF SHEET METAL PARTS AND WELDED STRUCTURES, REFER STD. RD-227		
UNSPECIFIED TOLERANCE FOR LINEAR AND ANGULAR DIMENSIONS REF. IS 2102 (PT-1) (MEDIUM)	QUALITY OF WELD JOINTS REF, RD 230 MEDIUM	
VALUES OF SURFACE TEXTURE SHALL BE AS PER COMPANY STD DS. 1012.C.	STATUS:	PROTO/PRODUCTION
WELDING SHALL BE CARRIED OUT AS PER IS: 9595-96		

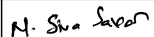
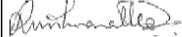

NOTE:

1. ALL DIMENSIONS ARE IN mm.
2. THE ITEM SHALL COMPLY TO TDC DOC NO. GR/TD/5025.
3. REMOVE SHARP EDGES AND BURRS.
4. SAMPLE APPROVAL SHALL BE OBTAINED BEFORE BULK PRODUCTION.

SL.No.	QTY	PART / STOCK No.				DESCRIPTION	SIZE	COMPANY STD./I.S		Wt. (Kg)
								MATERIAL		
						PRODUCT	MUMBAI METRO CARS - L2 & L7			
						REF DRG				
						MATERIAL	SUS304 / AISI304-2B FINISH			
						HEAT TREAT. SURFACE TREAT.	APPD		11.06.2020	
						TITLE	REVD		11.06.2020	
							CHKD		11.06.2020	
							DRWN		11.06.2020	
							SCALE		SHEET	Wt.
						TRCP-UTO BRACKET	1:1		1 OF 1	-
							DRG No.			
ALT.NO.	ECN NO/CHANGES	DATE	BY	CHKD	APPD	 <b>BEML LIMITED</b> <small>NEW FRONTIERS. NEW DREAMS</small>	525-18127			

COPY RIGHT & CONFIDENTIAL THIS DOCUMENT IS THE EXCLUSIVE PROPERTY OF BEML & CONTAINS CONFIDENTIAL INFORMATION. THIS DOCUMENT OR ITS CONTENTS SHALL NOT BE USED, REPRODUCED OR DISCLOSED IN WHOLE OR IN PART, WITHOUT PRIOR WRITTEN PERMISSION OF BEML. THIS DOCUMENT & ALL ITS COPIES SHALL BE RETURNED TO BEML ON DEMAND DRAWING RELEASED FROM PLM, PHYSICAL SIGNATURE NOT REQUIRED

GRADE No.	N1	N2	N3	N4	N5	N6	N7	N8	N9	N10	N11	N12
VALUE	0.025	0.05	0.1	0.2	0.4	0.8	1.6	3.2	6.3	12.5	25	50
SYMBOL												

SURFACE  
ROUGHNESS

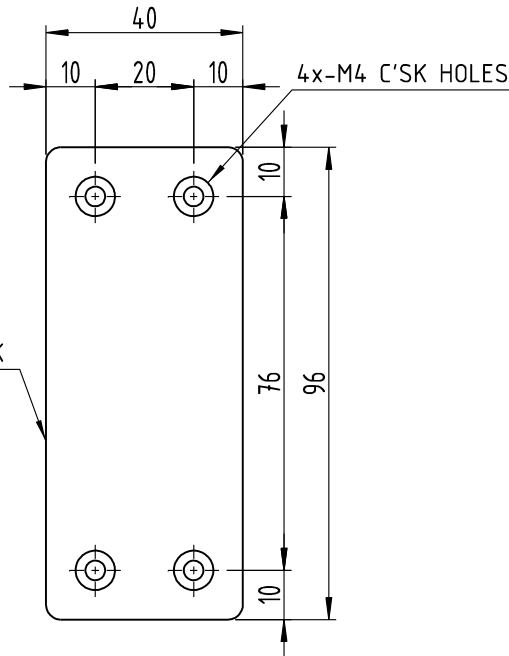
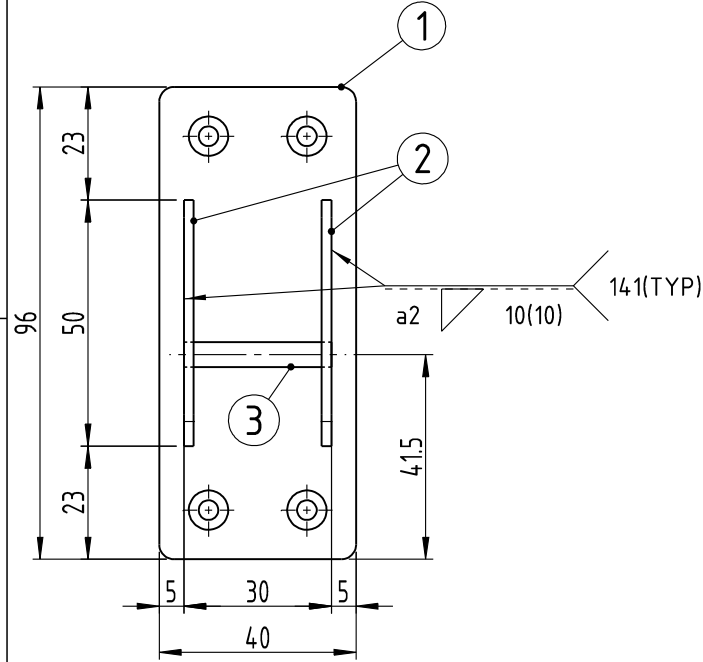

DETAIL-1

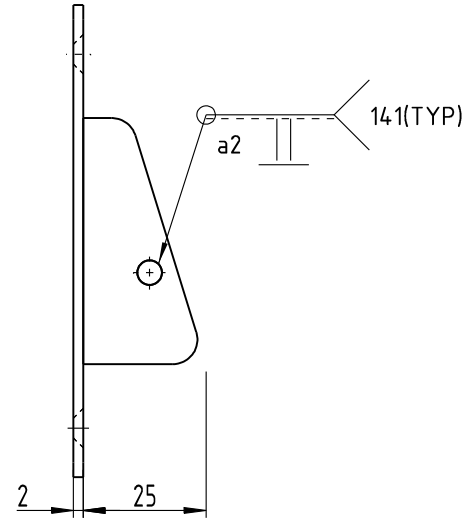

DETAIL 2

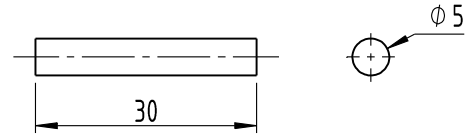
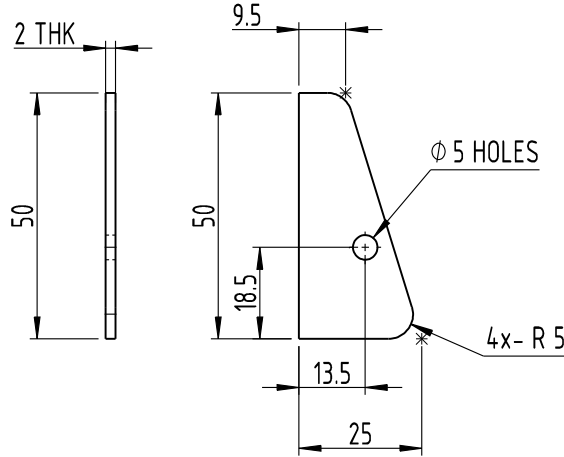

DETAIL 3

UNCONTROLLED

NOTE:

1. ALL DIMENSIONS ARE IN mm.
2. THE ITEM SHALL COMPLY TO TDC DOC NO. GR/TD/5025.
3. WELDING SYMBOLS ACCORDING TO ISO:2553.
4. WELD AREAS SHALL BE PICKLED AND PASSIVATED.
5. REMOVE SHARP EDGES AND BURRS.
6. SAMPLE APPROVAL SHALL BE OBTAINED BEFORE BULK PRODUCTION.

3	1	-	PIN			DIA. 5x30		SUS304/AISI304-2B FINISH			
2	2	-	BRACKET			2THK		SUS304/AISI304-2B FINISH			
1	1	-	PLATE			96x40x2THK		SUS304/AISI304-2B FINISH			
SL.No.	QTY	PART / STOCK No.			DESCRIPTION		SIZE	COMPANY STD./I.S		Wt. (Kg)	
								MATERIAL			
					PRODUCT	MUMBAI METRO CARS - L2 & L7					
					REF DRG						
					MATERIAL	SUS304/AISI304-2B FINISH					
					HEAT TREAT.		APPD		10.06.2020		
					SURFACE TREAT.		REVD		10.06.2020		
					TITLE	BRACKET ASSY	CHKD		10.06.2020		
							DRWN		10.06.2020		
							SCALE			SHEET	Wt.
							1:1.5			1 OF 1	-
ALT.NO.	ECN NO/CHANGES		DATE	BY	CHKD	APPD	DRG No.			ALT	
<b>BEM</b> <b>BEML LIMITED</b> <small>NEW FRONTIERS. NEW DREAMS</small>							525-18134				



BEML LIMITED

525-18134

A3



COPY RIGHT & CONFIDENTIAL THIS DOCUMENT IS THE EXCLUSIVE PROPERTY OF BEML & CONTAINS CONFIDENTIAL INFORMATION. THIS DOCUMENT OR ITS CONTENTS SHALL NOT BE USED, REPRODUCED OR DISCLOSED IN WHOLE OR IN PART, WITHOUT PRIOR WRITTEN PERMISSION OF BEML. THIS DOCUMENT & ALL ITS COPIES SHALL BE RETURNED TO BEML ON DEMAND. DRAWING RELEASED FROM PLM, PHYSICAL SIGNATURE NOT REQUIRED

GRADE No.	N1	N2	N3	N4	N5	N6	N7	N8	N9	N10	N11	N12
VALUE	0.025	0.05	0.1	0.2	0.4	0.8	1.6	3.2	6.3	12.5	25	50
SYMBOL												
SURFACE ROUGHNESS												

MACHINING DEVIATIONS FOR LINEAR DIMENSIONS	RANGE	0 – 6	6 – 30	30 – 120	120 – 315	315-1000	1000-2000	2000-4000	ABOVE 4000	RA
	TOLERANCE	±0.1	±0.2	±0.3	±0.5	±0.8	±1.2	±2	±3	~
FOR DIMENSIONAL TOLERANCES OF SHEET METAL PARTS AND WELDED STRUCTURES, REFER STD. RD-227										
UNSPECIFIED TOLERANCE FOR LINEAR AND ANGULAR DIMENSIONS REF. IS 2102 (PT-1) (MEDIUM)							QUALITY OF WELD JOINTS REF. RD 230 MEDIUM			
VALUES OF SURFACE TEXTURE SHALL BE AS PER COMPANY STD DS. 1012.C.						STATUS:	PROTO/PRODUCTION			
WELDING SHALL BE CARRIED OUT AS PER IS: 9595-96										

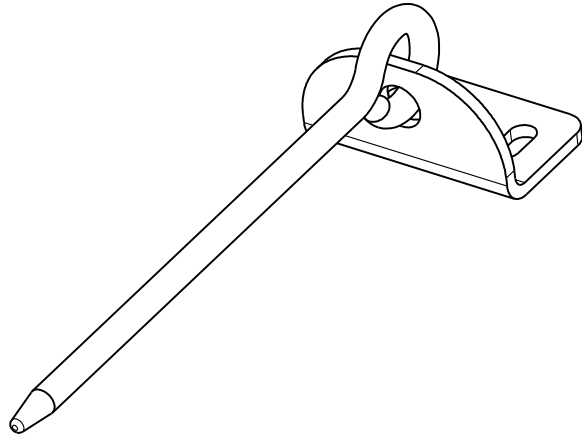
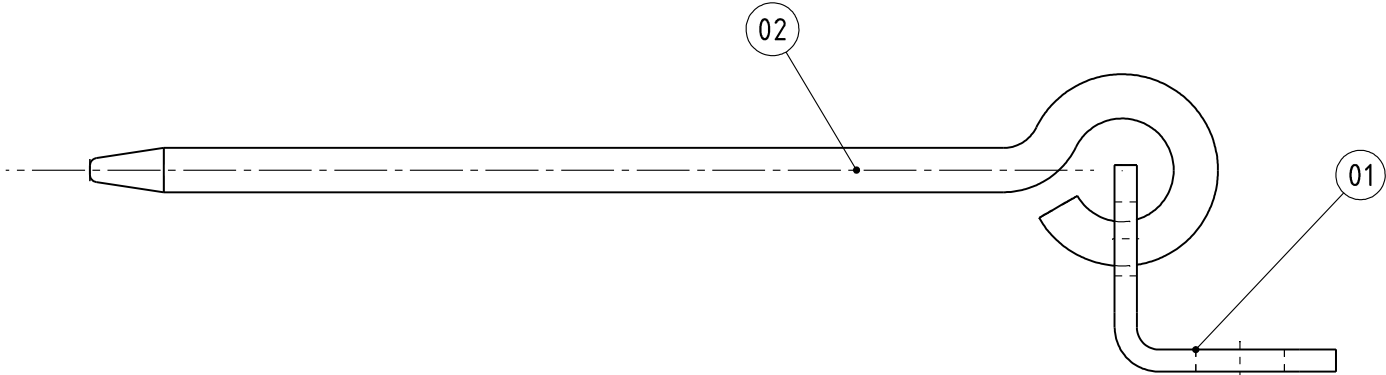
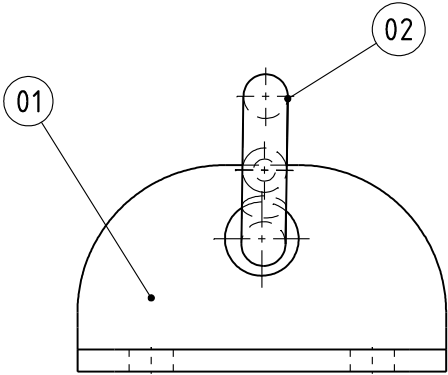

ISOMETRIC VIEW

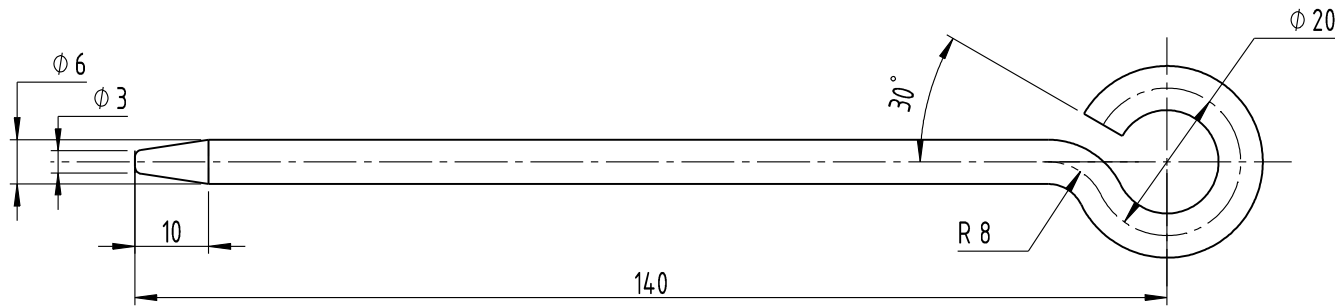





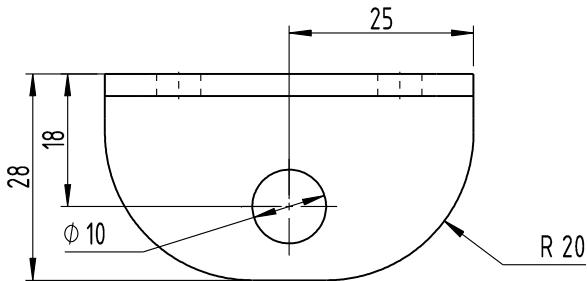
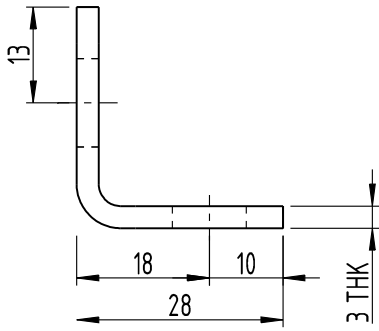
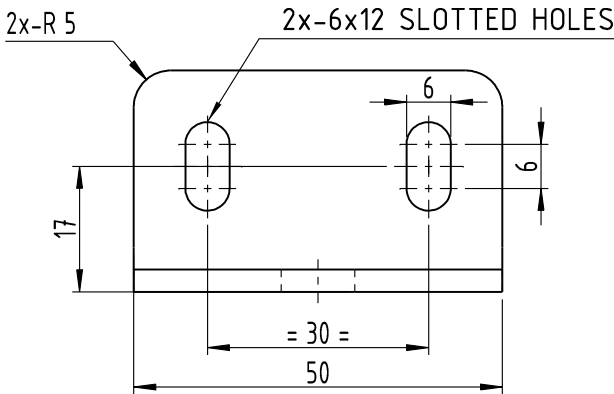



DETAIL '2'

UNCONTROLLED

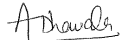

DETAIL '1'

- NOTE:
1. ALL DIMENSIONS ARE IN mm.
  2. THE ITEM SHALL COMPLY TO TDC DOC NO. GR/TD/5025.
  3. REMOVE SHARP EDGES AND BURRS.
  4. SAMPLE APPROVAL SHALL BE OBTAINED BEFORE BULK PRODUCTION.

2	1	-	SUPPORT				Ø6		SUS304/AISI304-2B FINISH				
1	1	-	BRACKET				PL 30x28x3†,L=50		SUS304/AISI304-2B FINISH				
SL.No.	QTY	PART / STOCK No.	DESCRIPTION				SIZE	COMPANY STD./I.S		Wt. (Kg)			
								MATERIAL					
						PRODUCT	MUMBAI METRO CARS - L2 & L7						
							REF DRG						
						MATERIAL	SUS304/AISI304-2B FINISH						
							HEAT TREAT.			APPD		11.06.2020	
						SURFACE TREAT.			REVD		11.06.2020		
							TITLE	BRACKET ASSY		CHKD		11.06.2020	
							DRWN			11.06.2020			
							SCALE			SHEET	Wt.		
								1:1	1 OF 1		-		
								DRG No.				ALT	
								525-18135					
												-	

COPY RIGHT & CONFIDENTIAL THIS DOCUMENT IS THE EXCLUSIVE PROPERTY OF BEML & CONTAINS CONFIDENTIAL INFORMATION. THIS DOCUMENT OR ITS CONTENTS SHALL NOT BE USED, REPRODUCED OR DISCLOSED IN WHOLE OR IN PART, WITHOUT PRIOR WRITTEN PERMISSION OF BEML. THIS DOCUMENT & ALL ITS COPIES SHALL BE RETURNED TO BEML ON DEMAND DRAWING RELEASED FROM PLM, PHYSICAL SIGNATURE NOT REQUIRED

GRADE No.	N1	N2	N3	N4	N5	N6	N7	N8	N9	N10	N11	N12	VALUE	SYMBOL
	0.025	0.05	0.1	0.2	0.4	0.8	1.6	3.2	6.3	12.5	25	50		
SURFACE ROUGHNESS														

D

C

B

A

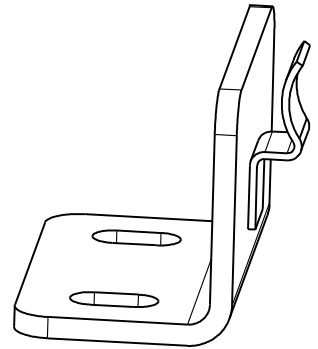
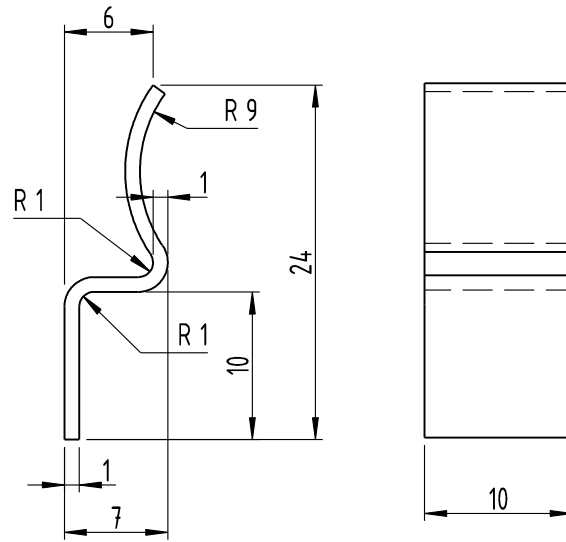
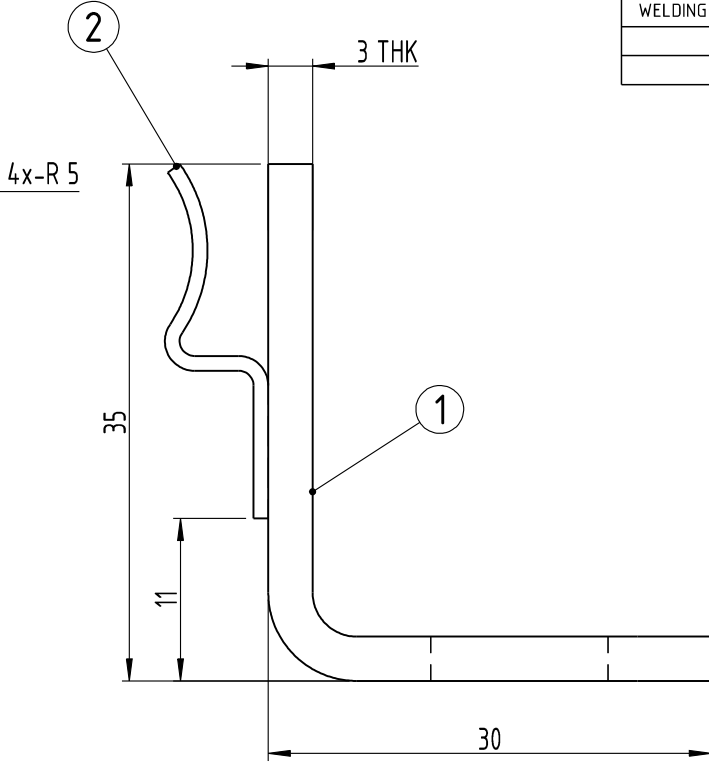
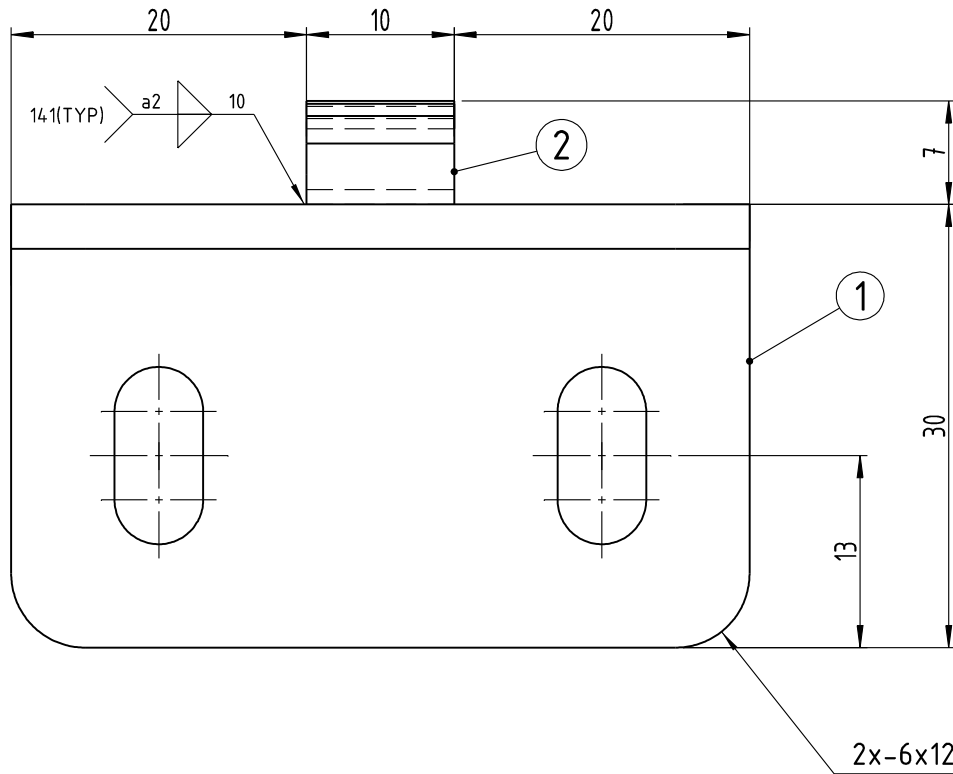
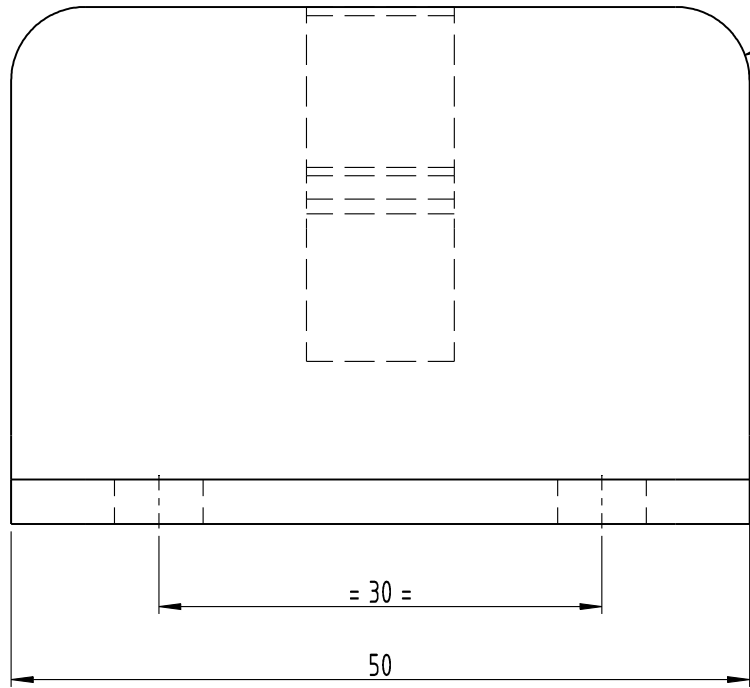











ISOMETRIC VIEW

DETAIL '2'

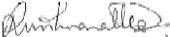
UNCONTROLLED

NOTE:

1. ALL DIMENSIONS ARE IN mm.
2. THE ITEM SHALL COMPLY TO TDC DOC NO. GR/TD/5025.
3. WELDING SYMBOLS ACCORDING TO ISO:2553.
4. WELD AREAS SHALL BE PICKLED & PASSIVATED.
5. REMOVE SHARP EDGES AND BURRS.
6. SAMPLE APPROVAL SHALL BE OBTAINED BEFORE BULK PRODUCTION.

2	1	-	BRACKET				1t	SUS304/AISI304-2B FINISH				
1	1	-	BRACKET				65x50x3t	SUS304/AISI304-2B FINISH				
SL.No.	QTY	PART / STOCK No.	DESCRIPTION				SIZE	COMPANY STD./I.S		Wt. (Kg)		
								MATERIAL				
						PRODUCT	MUMBAI METRO CARS - L2 & L7					
							REF DRG					
						MATERIAL	SUS304/AISI304-2B FINISH					
							HEAT TREAT.		APPD		11.06.2020	
						SURFACE TREAT.		REVD		11.06.2020		
							TITLE		CHKD		11.06.2020	
						BRACKET		DRWN		11.06.2020		
							SCALE			SHEET	Wt.	
							1:1			1 OF 1	-	
							DRG No.					ALT
ALT.NO.	ECN NO/CHANGES		DATE	BY	CHKD	APPD	 <b>BESL</b> BEML LIMITED <small>NEW FRONTIERS, NEW DREAMS</small>		525-18136			

D

C

B

A

A3



COPY RIGHT & CONFIDENTIAL  
THIS DOCUMENT IS THE EXCLUSIVE PROPERTY OF BEML & CONTAINS CONFIDENTIAL INFORMATION. THIS DOCUMENT OR ITS CONTENTS SHALL NOT BE USED, REPRODUCED OR DISCLOSED IN WHOLE OR IN PART, WITHOUT PRIOR WRITTEN PERMISSION OF BEML. THIS DOCUMENT & ALL ITS COPIES SHALL BE RETURNED TO BEML ON DEMAND. DRAWING RELEASED FROM PLM, PHYSICAL SIGNATURE NOT REQUIRED

MACHINING DEVIATIONS FOR LINEAR DIMENSIONS	RANGE	0 – 6	6 – 30	30 – 120	120 – 315	315-1000	1000-2000	2000-4000	ABOVE 4000	RA
	TOLERANCE	±0.1	±0.2	±0.3	±0.5	±0.8	±1.2	±2	±3	~
FOR DIMENSIONAL TOLERANCES OF SHEET METAL PARTS AND WELDED STRUCTURES, REFER STD. RD-227										
UNSPECIFIED TOLERANCE FOR LINEAR AND ANGULAR DIMENSIONS REF. IS 2102 (PT-1) (MEDIUM)							QUALITY OF WELD JOINTS REF, RD 230 MEDIUM			
VALUES OF SURFACE TEXTURE SHALL BE AS PER COMPANY STD DS. 1012.C.						STATUS:	PROTO/PRODUCTION			
WELDING SHALL BE CARRIED OUT AS PER IS: 9595-96										

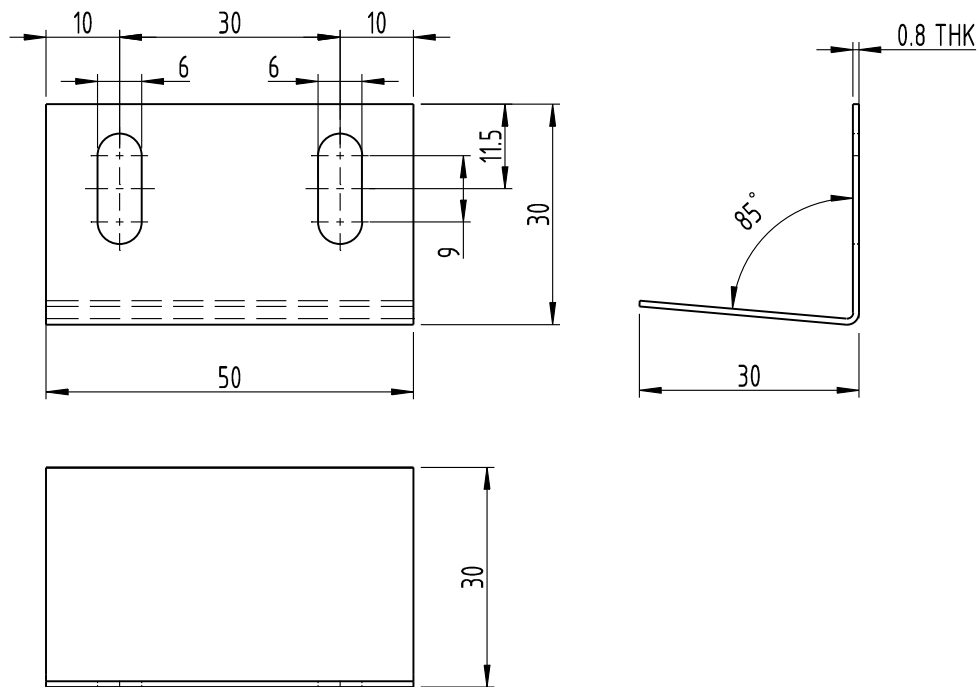

UNCONTROLLED

NOTE:

1. ALL DIMENSIONS ARE IN mm.
2. THE ITEM SHALL COMPLY TO TDC DOC NO. GR/TD/5025.
3. REMOVE SHARP EDGES AND BURRS.
4. SAMPLE APPROVAL SHALL BE OBTAINED BEFORE BULK PRODUCTION.

GRADE No.	VALUE	SYMBOL	SL.No.	QTY	PART / STOCK No.	DESCRIPTION	SIZE	COMPANY STD./I.S		Wt. (Kg)							
								MATERIAL									
N7	1.6	▽	△					PRODUCT	MUMBAI METRO CARS - L2 & L7								
N8	3.2	▽															
N9	6.3	▽															
N10	12.5	▽	△					REF DRG									
N11	25	▽															
N12	50	▽															
SURFACE ROUGHNESS		△						MATERIAL	SUS304/AISI304-2B FINISH								
											HEAT TREAT. SURFACE TREAT. TITLE	APPD	11.06.2020				
														REVD	11.06.2020		
																CHKD	11.06.2020
BRACKET								SCALE	1:1	SHEET	Wt.						
										1 OF 1	-						
BEML LIMITED								DRG No.		ALT							
								525-18137		-							
SURFACE ROUGHNESS			ALT.NO.	ECN NO/CHANGES	DATE	BY	CHKD	APPD									

COPY RIGHT & CONFIDENTIAL  
THIS DOCUMENT IS THE EXCLUSIVE PROPERTY OF BEML & CONTAINS CONFIDENTIAL INFORMATION. THIS DOCUMENT OR ITS CONTENTS SHALL NOT BE USED, REPRODUCED OR DISCLOSED IN WHOLE OR IN PART, WITHOUT PRIOR WRITTEN PERMISSION OF BEML. THIS DOCUMENT & ALL ITS COPIES SHALL BE RETURNED TO BEML ON DEMAND DRAWING RELEASED FROM PLM, PHYSICAL SIGNATURE NOT REQUIRED

MACHINING DEVIATIONS FOR LINEAR DIMENSIONS	RANGE	0 – 6	6 – 30	30 – 120	120 – 315	315-1000	1000-2000	2000-4000	ABOVE 4000	RA
	TOLERANCE	±0.1	±0.2	±0.3	±0.5	±0.8	±1.2	±2	±3	~
FOR DIMENSIONAL TOLERANCES OF SHEET METAL PARTS AND WELDED STRUCTURES, REFER STD. RD-227										
UNSPECIFIED TOLERANCE FOR LINEAR AND ANGULAR DIMENSIONS REF. IS 2102 (PT-1) (MEDIUM)							QUALITY OF WELD JOINTS REF, RD 230 MEDIUM			
VALUES OF SURFACE TEXTURE SHALL BE AS PER COMPANY STD DS. 1012.C.							STATUS:	PROTO/PRODUCTION		
WELDING SHALL BE CARRIED OUT AS PER IS: 9595-96										

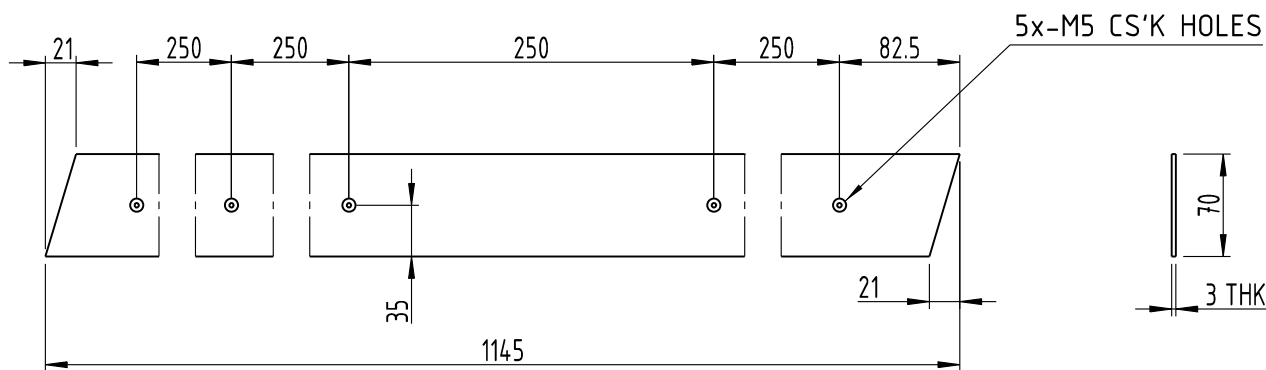

SL NO.	PART NO.	DESCRIPTION	WT (KG)	REMARKS
1	525-18155-300	PANEL PLATE-LH	1.89	AS DRAWN
2	525-18155-301	PANEL PLATE-RH	1.89	OPPOSITE

UNCONTROLLED

NOTE:

1. ALL DIMENSIONS ARE IN mm.
2. THE ITEM SHALL COMPLY TO TDC DOC NO. GR/TD/5025.
3. REMOVE SHARP EDGES AND BURRS.
4. SAMPLE APPROVAL SHALL BE OBTAINED BEFORE BULK PRODUCTION.

GRADE No.	VALUE	SYMBOL	SL.No.	QTY	PART / STOCK No.	DESCRIPTION	SIZE	COMPANY STD./I.S		Wt. (Kg)								
								MATERIAL										
N7	1.6	▽	△					PRODUCT	MUMBAI METRO CARS - L2 & L7									
N8	3.2	▽																
N9	6.3	▽																
N10	12.5	▽	△					REF DRG	MATERIAL SUS304/AISI304-2B FINISH									
N11	25	▽																
N12	50	▽																
SURFACE ROUGHNESS	ALT.No.	ECN NO/CHANGES	DATE	BY	CHKD	APPD	PANEL PLATE	HEAT TREAT.	APPD	21.04.2020								
											SURFACE TREAT.	REVD	21.04.2020					
														TITLE	CHKD	21.04.2020		
																	DRWN	21.04.2020
NTS	1 OF 1	-																
DRG No.								ALT										
525-18155								-										



COPY RIGHT & CONFIDENTIAL  
THIS DOCUMENT IS THE EXCLUSIVE PROPERTY OF BEML & CONTAINS CONFIDENTIAL INFORMATION. THIS DOCUMENT OR ITS CONTENTS SHALL NOT BE USED, REPRODUCED OR DISCLOSED IN WHOLE OR IN PART, WITHOUT PRIOR WRITTEN PERMISSION OF BEML. THIS DOCUMENT & ALL ITS COPIES SHALL BE RETURNED TO BEML ON DEMAND  
DRAWING RELEASED FROM PLM, PHYSICAL SIGNATURE NOT REQUIRED

MACHINING DEVIATIONS FOR LINEAR DIMENSIONS	RANGE	0 – 6	6 – 30	30 – 120	120 – 315	315-1000	1000-2000	2000-4000	ABOVE 4000	RA
	TOLERANCE	±0.1	±0.2	±0.3	±0.5	±0.8	±1.2	±2	±3	~
FOR DIMENSIONAL TOLERANCES OF SHEET METAL PARTS AND WELDED STRUCTURES, REFER STD. RD-227										
UNSPECIFIED TOLERANCE FOR LINEAR AND ANGULAR DIMENSIONS REF. IS 2102 (PT-1) (MEDIUM)							QUALITY OF WELD JOINTS REF, RD 230 MEDIUM			
VALUES OF SURFACE TEXTURE SHALL BE AS PER COMPANY STD DS. 1012.C.						STATUS:	PROTO/PRODUCTION			
WELDING SHALL BE CARRIED OUT AS PER IS: 9595-96										

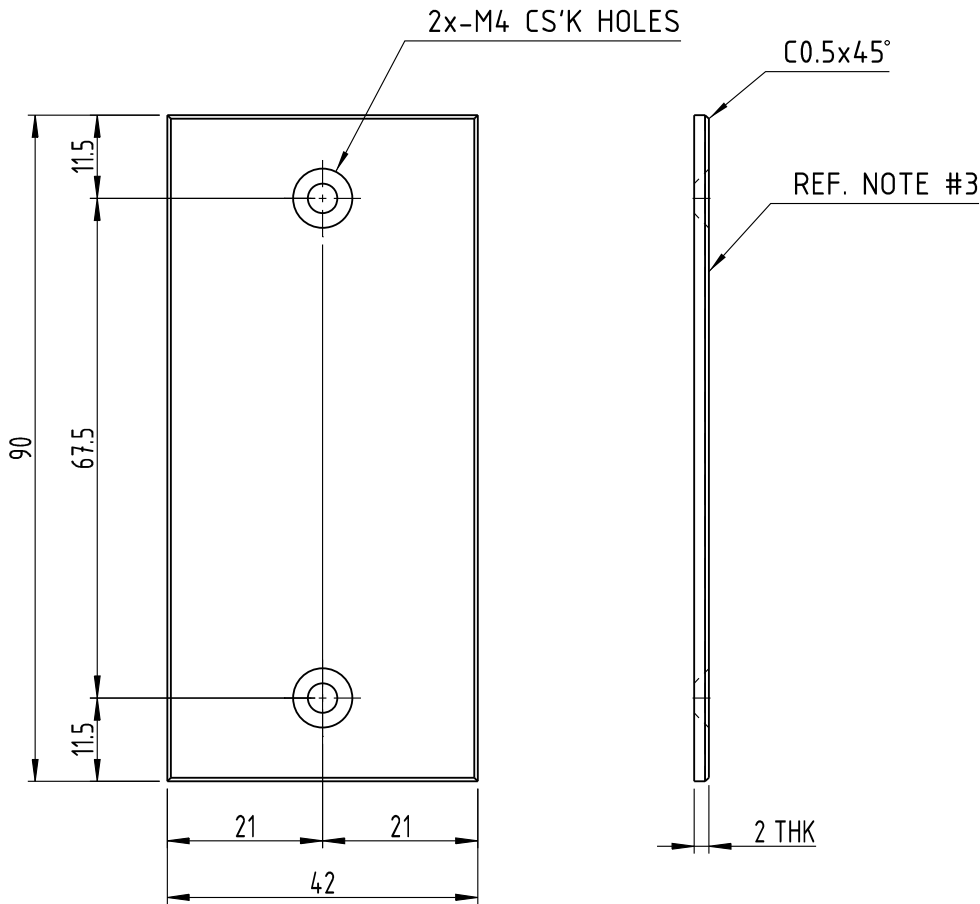

NOTE:

1. ALL DIMENSIONS ARE IN mm.
2. THE ITEM SHALL COMPLY TO TDC DOC NO. GR/TD/5025.
3. THE EXPOSED SURFACE SHALL BE BRUSH FINISHED TO ASTM A480. NO.6 FINISH.
4. REMOVE SHARP EDGES AND BURRS.
5. SAMPLE APPROVAL SHALL BE OBTAINED BEFORE BULK PRODUCTION.

UNCONTROLLED

GRADE No.	VALUE	SYMBOL	ALT.NO.	ECN NO/CHANGES	DATE	BY	CHKD	APPD	MUMBAI METRO CARS - L2 & L7		90x42x2THK	COMPANY STD./I.S	Wt. (Kg)
									PRODUCT				
									REF DRG				
									MATERIAL	SUS304/AISI304-BRUSH FINISH AS PER ASTM A480 NO.6 FINISH			
									HEAT TREAT.		APPD	12.05.2020	
									SURFACE TREAT.		REVD	12.05.2020	
									TITLE	COVER PLATE	CHKD	12.05.2020	
											DRWN	12.05.2020	
									SCALE	1:1	SHEET	1 OF 1	Wt.
													0.059 kg
									DRG No.	525-18163			ALT



BEML LIMITED

COPY RIGHT & CONFIDENTIAL THIS DOCUMENT IS THE EXCLUSIVE PROPERTY OF BEML & CONTAINS CONFIDENTIAL INFORMATION. THIS DOCUMENT OR ITS CONTENTS SHALL NOT BE USED, REPRODUCED OR DISCLOSED IN WHOLE OR IN PART, WITHOUT PRIOR WRITTEN PERMISSION OF BEML. THIS DOCUMENT & ALL ITS COPIES SHALL BE RETURNED TO BEML ON DEMAND DRAWING RELEASED FROM PLM, PHYSICAL SIGNATURE NOT REQUIRED

GRADE No.	N1	N2	N3	N4	N5	N6	N7	N8	N9	N10	N11	N12	SYMBOL
VALUE	0.025	0.05	0.1	0.2	0.4	0.8	1.6	3.2	6.3	12.5	25	50	
ROUGHNESS													

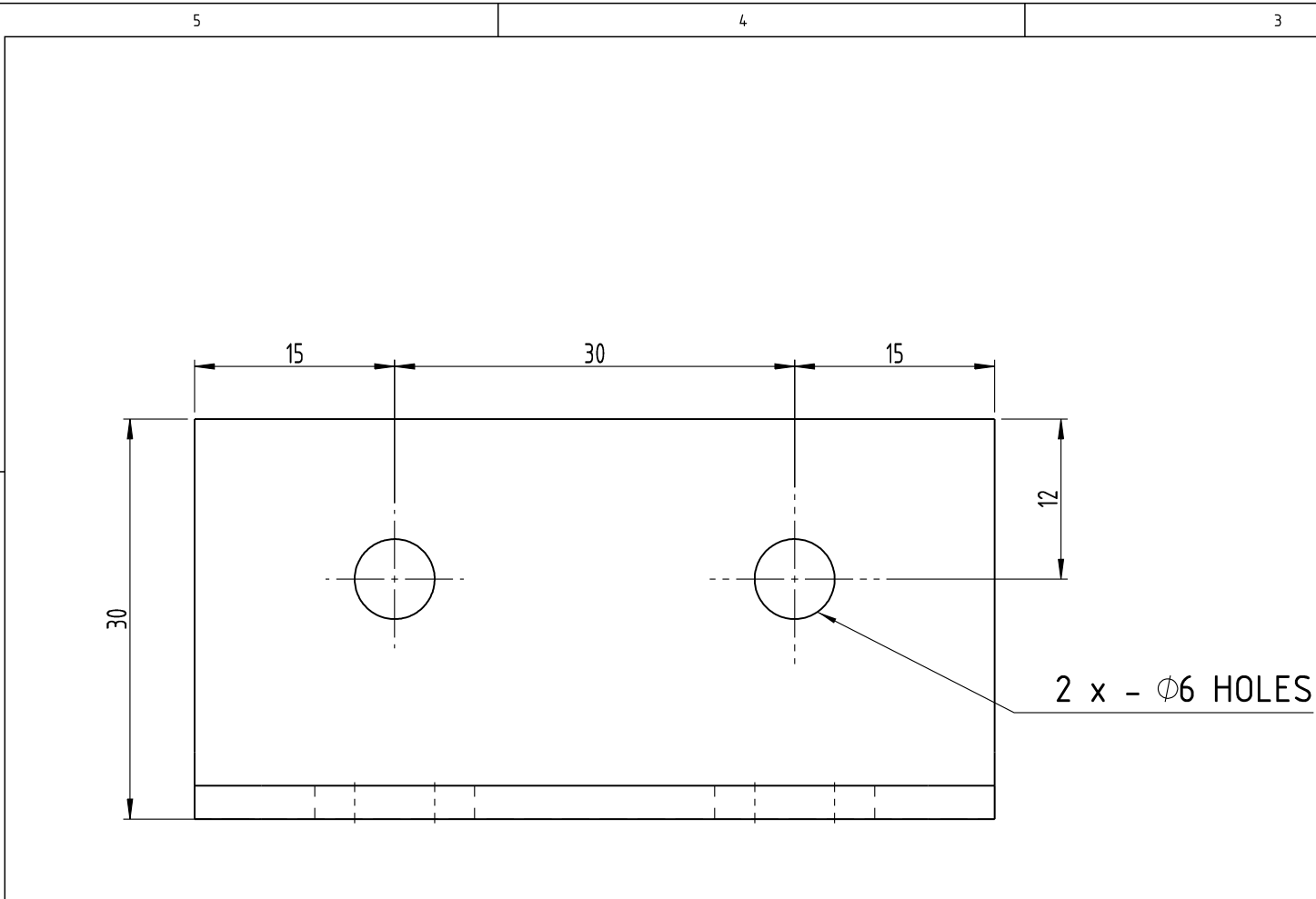

		2					1			
MACHINING DEVIATIONS FOR LINEAR DIMENSIONS	RANGE	0 – 6	6 – 30	30 – 120	120 – 315	315-1000	1000-2000	2000-4000	ABOVE 4000	RA
	TOLERANCE	±0.1	±0.2	±0.3	±0.5	±0.8	±1.2	±2	±3	~
FOR DIMENSIONAL TOLERANCES OF SHEET METAL PARTS AND WELDED STRUCTURES, REFER STD. RD-227										
UNSPECIFIED TOLERANCE FOR LINEAR AND ANGULAR DIMENSIONS REF. IS 2102 (PT-1) (MEDIUM)							QUALITY OF WELD JOINTS REF, RD 230 MEDIUM			
VALUES OF SURFACE TEXTURE SHALL BE AS PER COMPANY STD DS. 1012.C.							STATUS:	PROTO/PRODUCTION		
WELDING SHALL BE CARRIED OUT AS PER IS: 9595-96										

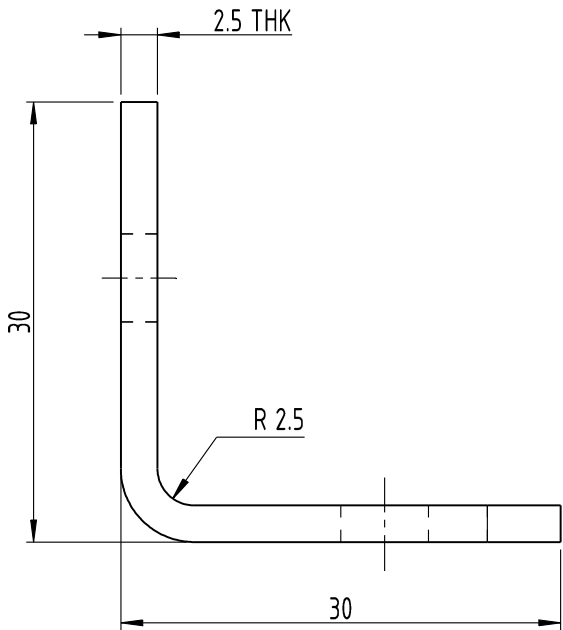

UNCONTROLLED

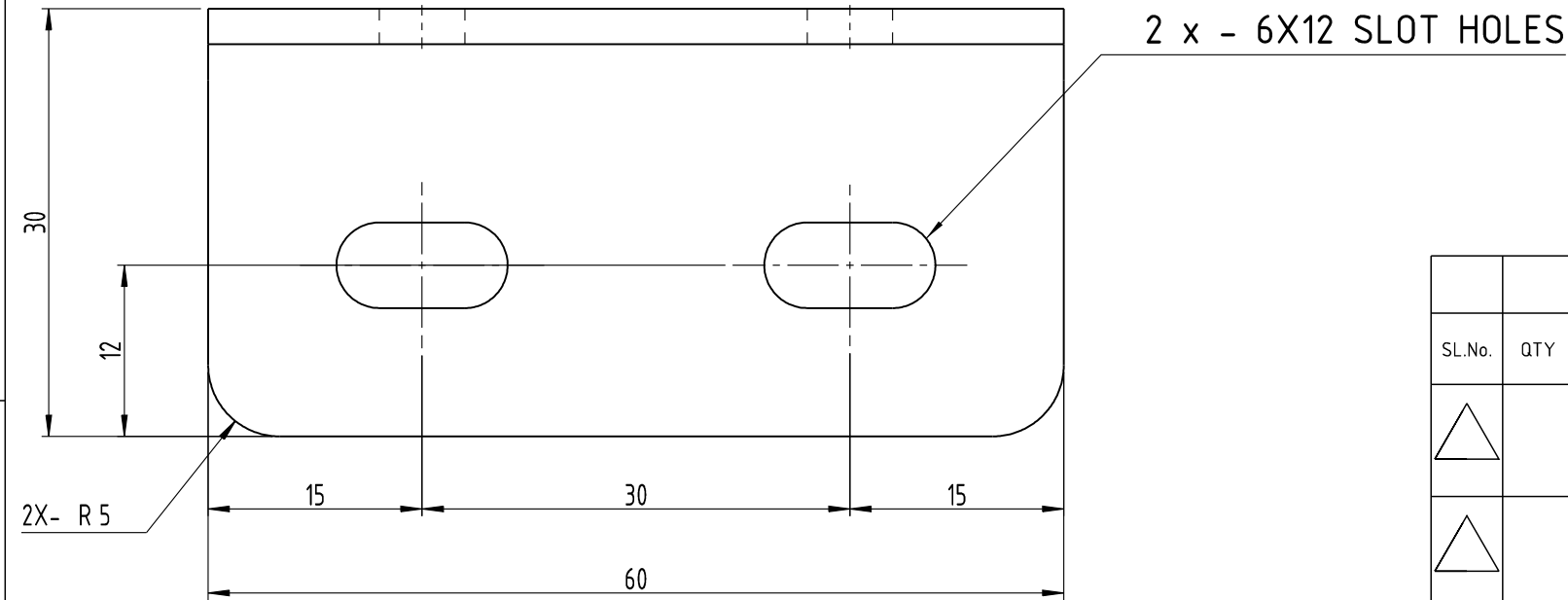

- NOTE:
1. ALL DIMENSIONS ARE IN mm.
  2. THE ITEM SHALL COMPLY TO TDC DOC NO. GR/TD/5025.
  3. REMOVE SHARP EDGES AND BURRS.
  4. SAMPLE APPROVAL SHALL BE OBTAINED BEFORE BULK PRODUCTION.

--	--	--	--	--	--	--	--	--	--	--	--	--	--	--	--	--	--	--	--	--	--	--	--	--	--	--	--	--	--	--	--	--	--	--	--	--	--	--	--	--	--	--	--	--	--	--	--	--	--	--	--	--	--	--	--	--	--	--	--	--	--	--	--	--	--	--	--	--	--	--	--	--	--	--	--	--	--	--	--	--	--	--	--	--	--	--	--	--	--	--	--	--	--	--	--	--	--	--	--	--	--	--	--	--	--	--	--	--	--	--	--	--	--	--	--	--	--	--	--	--	--	--	--	--	--	--	--	--	--	--	--	--	--	--	--	--	--	--	--	--	--	--	--	--	--	--	--	--	--	--	--	--	--	--	--	--	--	--	--	--	--	--	--	--	--	--	--	--	--	--	--	--	--	--	--	--	--	--	--	--	--	--	--	--	--	--	--	--	--	--	--	--	--	--	--	--	--	--	--	--	--	--	--	--	--	--	--	--	--	--	--	--	--	--	--	--	--	--	--	--	--	--	--	--	--	--	--	--	--	--	--	--	--	--	--	--	--	--	--	--	--	--	--	--	--	--	--	--	--	--	--	--	--	--	--	--	--	--	--	--	--	--	--	--	--	--	--	--	--	--	--	--	--	--	--	--	--	--	--	--	--	--	--	--	--	--	--	--	--	--	--	--	--	--	--	--	--	--	--	--	--	--	--	--	--	--	--	--	--	--	--	--	--	--	--	--	--	--	--	--	--	--	--	--	--	--	--	--	--	--	--	--	--	--	--	--	--	--	--	--	--	--	--	--	--	--	--	--	--	--	--	--	--	--	--	--	--	--	--	--	--	--	--	--	--	--	--	--	--	--	--	--	--	--	--	--	--	--	--	--	--	--	--	--	--	--	--	--	--	--	--	--	--	--	--	--	--	--	--	--	--	--	--	--	--	--	--	--	--	--	--	--	--	--	--	--	--	--	--	--	--	--	--	--	--	--	--	--	--	--	--	--	--	--	--	--	--	--	--	--	--	--	--	--	--	--	--	--	--	--	--	--	--	--	--	--	--	--	--	--	--	--	--	--	--	--	--	--	--	--	--	--	--	--	--	--	--	--	--	--	--	--	--	--	--	--	--	--	--	--	--	--	--	--	--	--	--	--	--	--	--	--	--	--	--	--	--	--	--	--	--	--	--	--	--	--	--	--	--	--	--	--	--	--	--	--	--	--	--	--	--	--	--	--	--	--	--	--	--	--	--	--	--	--	--	--	--	--	--	--	--	--	--	--	--	--	--	--	--	--	--	--	--	--	--	--	--	--	--	--	--	--	--	--	--	--	--	--	--	--	--	--	--	--	--	--	--	--	--	--	--	--	--	--	--	--	--	--	--	--	--	--	--	--	--	--	--	--	--	--	--	--	--	--	--	--	--	--	--	--	--	--	--	--	--	--	--	--	--	--	--	--	--	--	--	--	--	--	--	--	--	--	--	--	--	--	--	--	--	--	--	--	--	--	--	--	--	--	--	--	--	--	--	--	--	--	--	--	--	--	--	--	--	--	--	--	--	--	--	--	--	--	--	--	--	--	--	--	--	--	--	--	--	--	--	--	--	--	--	--	--	--	--	--	--	--	--	--	--	--	--	--	--	--	--	--	--	--	--	--	--	--	--	--	--	--	--	--	--	--	--	--	--	--	--	--	--	--	--	--	--	--	--	--	--	--	--	--	--	--	--	--	--	--	--	--	--	--	--	--	--	--	--	--	--	--	--	--	--	--	--	--	--	--	--	--	--	--	--	--	--	--	--	--	--	--	--	--	--	--	--	--	--	--	--	--	--	--	--	--	--	--	--	--	--	--	--	--	--	--	--	--	--	--	--	--	--	--	--	--	--	--	--	--	--	--	--	--	--	--	--	--	--	--	--	--	--	--	--	--	--	--	--	--	--	--	--	--	--	--	--	--	--	--	--	--	--	--	--	--	--	--	--	--	--	--	--	--	--	--	--	--	--	--	--	--	--	--	--	--	--	--	--	--	--	--	--	--	--	--	--	--	--	--	--	--	--	--	--	--	--	--	--	--	--	--	--	--	--	--	--	--	--	--	--	--	--	--	--	--	--	--	--	--	--	--	--	--	--	--	--	--	--	--	--	--	--	--	--	--	--	--	--	--	--	--	--	--	--	--	--	--	--	--	--	--	--	--	--	--	--	--	--	--	--	--	--	--	--	--	--	--	--	--	--	--	--	--	--	--	--	--	--	--	--	--	--	--	--	--	--	--	--	--	--	--	--	--	--	--	--	--	--	--	--	--	--	--	--	--	--	--	--	--	--	--	--	--	--	--	--	--	--	--	--	--	--	--	--	--	--	--	--	--	--	--	--	--	--	--	--	--	--	--	--	--	--	--	--	--	--	--	--	--	--	--	--	--	--	--	--	--	--	--	--	--	--	--	--	--	--	--	--	--	--	--	--	--	--	--	--	--	--	--	--	--	--	--	--	--	--	--	--	--	--	--	--	--	--	--	--	--	--	--	--	--	--	--	--	--	--	--	--	--	--	--	--	--	--	--	--	--	--	--	--	--	--	--	--	--	--	--	--	--	--	--	--	--	--	--	--	--	--	--	--	--	--	--	--	--	--	--	--	--	--	--	--	--	--	--	--	--	--	--	--	--	--	--	--	--	--	--	--	--	--	--	--	--	--	--	--	--	--	--	--	--	--	--	--	--	--	--	--	--	--	--	--	--	--	--	--	--	--	--	--	--	--	--	--	--	--	--	--	--	--	--	--	--	--	--	--	--	--	--	--	--	--	--	--	--	--	--	--	--	--	--	--	--	--	--	--	--	--	--	--	--	--	--	--	--	--	--	--	--	--	--	--	--	--	--	--	--	--	--	--	--	--	--	--	--	--	--	--	--	--	--	--	--	--	--	--	--	--	--	--	--	--	--	--	--	--	--	--	--	--	--	--	--	--	--	--	--	--	--	--	--	--	--	--	--	--	--	--	--	--	--	--	--	--	--	--	--	--	--	--	--	--	--	--	--	--	--	--	--	--	--	--	--	--	--	--	--	--	--	--	--	--	--	--	--	--	--	--	--	--	--	--	--	--	--	--	--	--	--	--	--	--	--	--	--	--	--	--	--	--	--	--	--	--	--	--	--	--	--	--	--	--	--	--	--	--	--	--	--	--	--	--	--	--	--	--	--	--	--	--	--	--	--	--	--	--	--	--	--	--	--	--

COPY RIGHT & CONFIDENTIAL THIS DOCUMENT IS THE EXCLUSIVE PROPERTY OF BEML & CONTAINS CONFIDENTIAL INFORMATION. THIS DOCUMENT OR ITS CONTENTS SHALL NOT BE USED, REPRODUCED OR DISCLOSED IN WHOLE OR IN PART, WITHOUT PRIOR WRITTEN PERMISSION OF BEML. THIS DOCUMENT & ALL ITS COPIES SHALL BE RETURNED TO BEML ON DEMAND DRAWING RELEASED FROM PLM, PHYSICAL SIGNATURE NOT REQUIRED

GRADE No.	N1	N2	N3	N4	N5	N6	N7	N8	N9	N10	N11	N12
VALUE	0.025	0.05	0.1	0.2	0.4	0.8	1.6	3.2	6.3	12.5	25	50
SYMBOL												
SURFACE ROUGHNESS												

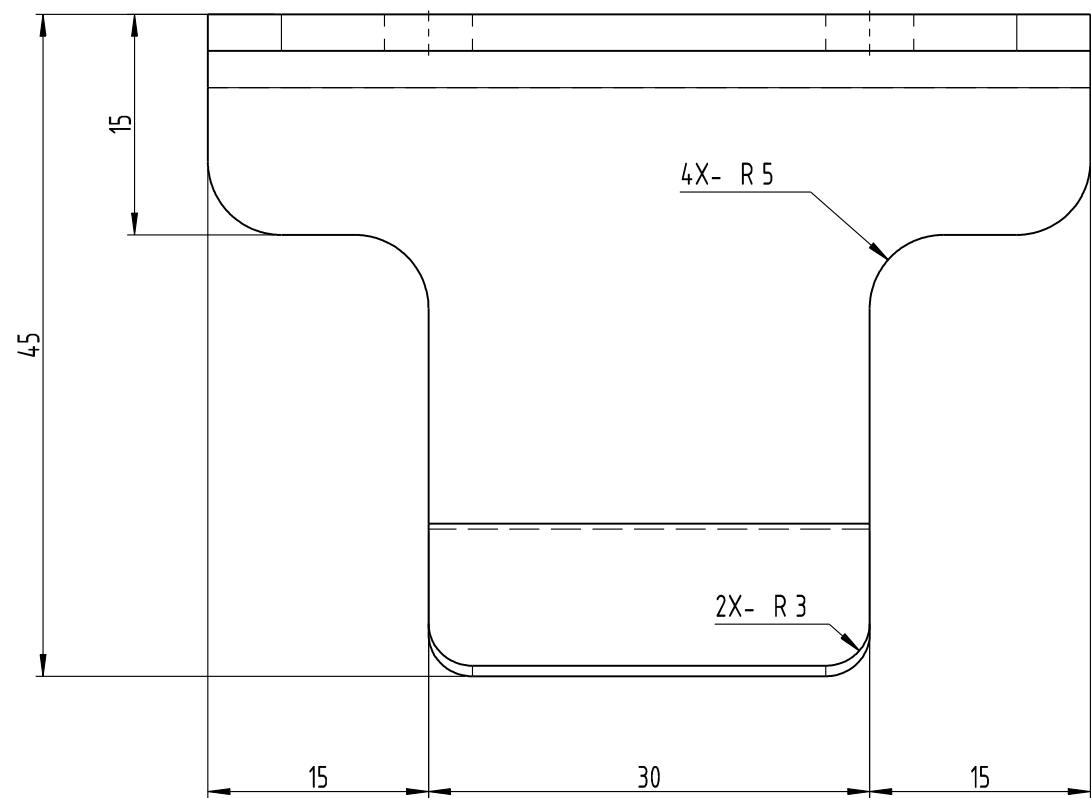
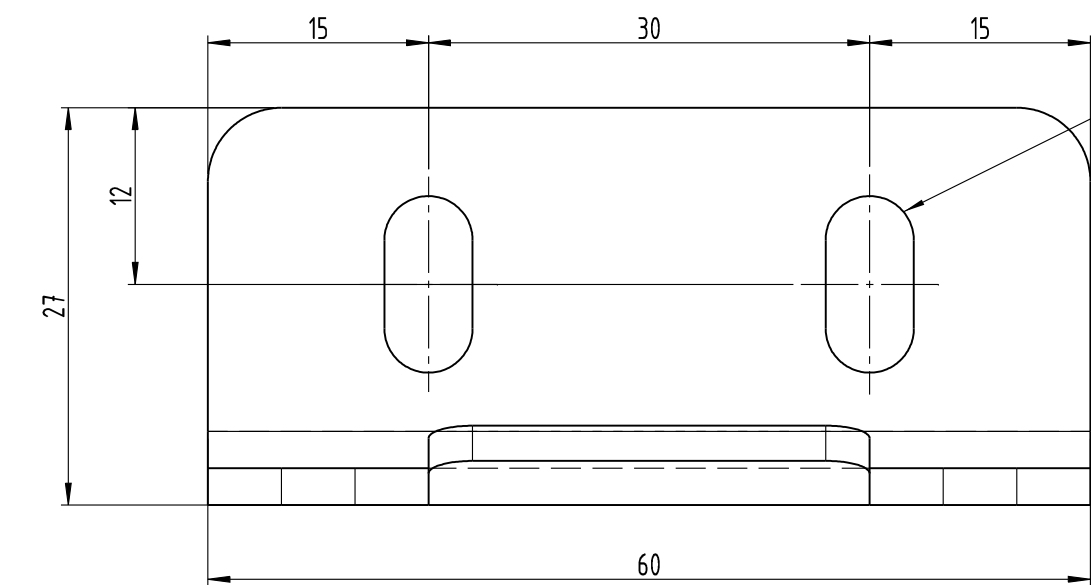



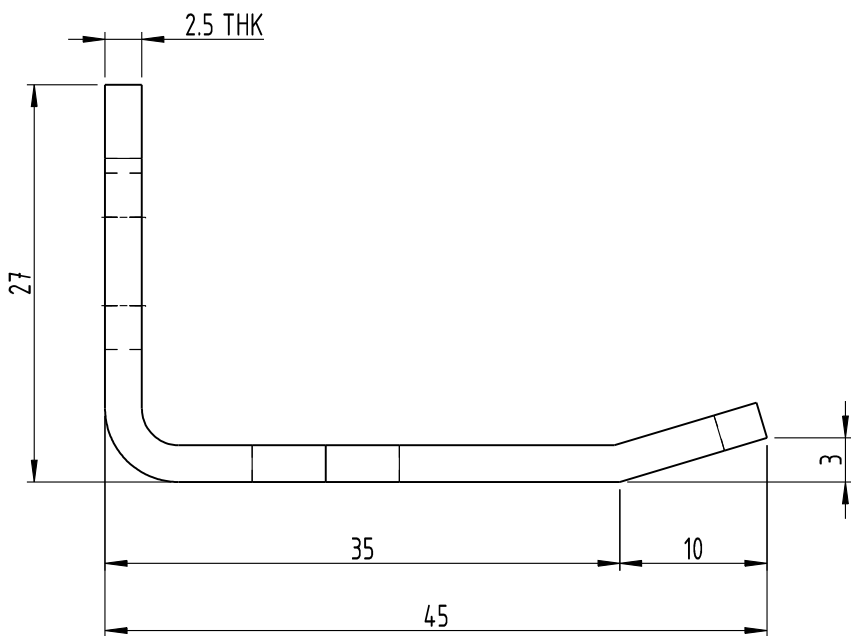







MACHINING DEVIATIONS FOR LINEAR DIMENSIONS	RANGE	0 – 6	6 – 30	30 – 120	120 – 315	315-1000	1000-2000	2000-4000	ABOVE 4000	RA
	TOLERANCE	±0.1	±0.2	±0.3	±0.5	±0.8	±1.2	±2	±3	~
FOR DIMENSIONAL TOLERANCES OF SHEET METAL PARTS AND WELDED STRUCTURES, REFER STD. RD-227										
UNSPECIFIED TOLERANCE FOR LINEAR AND ANGULAR DIMENSIONS REF. IS 2102 (PT-1) (MEDIUM)							QUALITY OF WELD JOINTS REF. RD 230 MEDIUM			
VALUES OF SURFACE TEXTURE SHALL BE AS PER COMPANY STD DS. 1012.C.						STATUS:	PROTO/PRODUCTION			
WELDING SHALL BE CARRIED OUT AS PER IS: 9595-96										

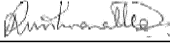

UNCONTROLLED

- NOTE:
- ALL DIMENSIONS ARE IN mm.
  - THE ITEM SHALL COMPLY TO TDC DOC NO. GR/TD/5025.
  - REMOVE SHARP EDGES AND BURRS.
  - SAMPLE APPROVAL SHALL BE OBTAINED BEFORE BULK PRODUCTION.

SL.No.	QTY	PART / STOCK No.					DESCRIPTION	SIZE	COMPANY STD./I.S		Wt. (Kg)
									MATERIAL		
						PRODUCT	MUMBAI METRO CARS - L2 & L7				
						REF DRG					
						MATERIAL	SUS304/AISI304-2B FINISH				
						HEAT TREAT.		APPD		11.06.2020	
						SURFACE TREAT.		REVD		11.06.2020	
						TITLE	BRACKET		CHKD		11.06.2020
								DRWN		11.06.2020	
								SCALE		SHEET	Wt.
								1:1		1 OF 1	-
								DRG No.		ALT	
								525-18166			
ALT.NO.	ECN NO/CHANGES					DATE	BY	CHKD	APPD	 BEML LIMITED NEW FRONTIERS. NEW DREAMS	

525-18166

A3

COPY RIGHT & CONFIDENTIAL  
THIS DOCUMENT IS THE EXCLUSIVE PROPERTY OF BEML & CONTAINS CONFIDENTIAL INFORMATION. THIS DOCUMENT OR ITS CONTENTS SHALL NOT BE USED, REPRODUCED OR DISCLOSED IN WHOLE OR IN PART, WITHOUT PRIOR WRITTEN PERMISSION OF BEML. THIS DOCUMENT & ALL ITS COPIES SHALL BE RETURNED TO BEML ON DEMAND  
DRAWING RELEASED FROM PLM, PHYSICAL SIGNATURE NOT REQUIRED

MACHINING DEVIATIONS FOR LINEAR DIMENSIONS	RANGE	0 - 6	6 - 30	30 - 120	120 - 315	315-1000	1000-2000	2000-4000	ABOVE 4000	RA
	TOLERANCE	±0.1	±0.2	±0.3	±0.5	±0.8	±1.2	±2	±3	~
FOR DIMENSIONAL TOLERANCES OF SHEET METAL PARTS AND WELDED STRUCTURES, REFER STD. RD-227										
UNSPECIFIED TOLERANCE FOR LINEAR AND ANGULAR DIMENSIONS REF. IS 2102 (PT-1) (MEDIUM)							QUALITY OF WELD JOINTS REF, RD 230 MEDIUM			
VALUES OF SURFACE TEXTURE SHALL BE AS PER COMPANY STD DS. 1012.C.							STATUS:	PROTO/PRODUCTION		
WELDING SHALL BE CARRIED OUT AS PER IS: 9595-96										

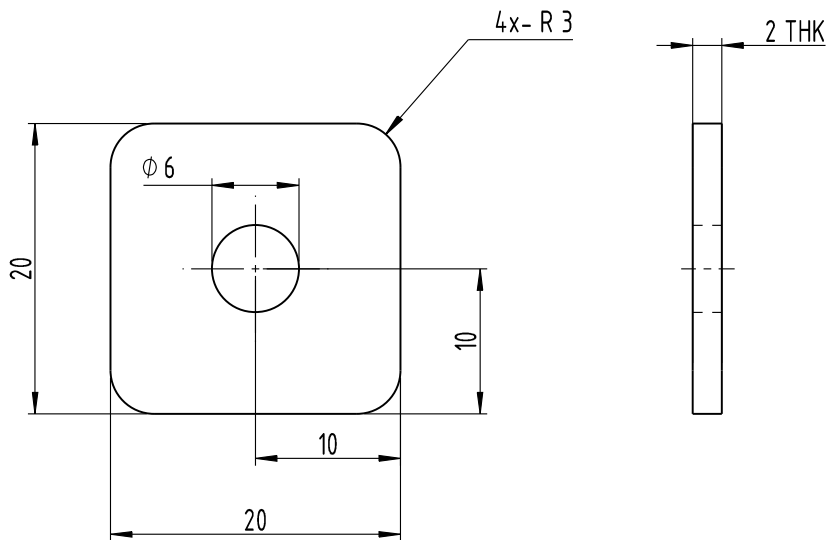

UNCONTROLLED

NOTE:

1. ALL DIMENSIONS ARE IN mm.
2. THE ITEM SHALL COMPLY TO TDC DOC NO. GR/TD/5025.
3. REMOVE SHARP EDGES AND BURRS.
4. SAMPLE APPROVAL SHALL BE OBTAINED BEFORE BULK PRODUCTION.

GRADE No.	VALUE	SYMBOL	SL.No.	QTY	PART / STOCK No.	DESCRIPTION	SIZE	COMPANY STD./I.S		Wt. (Kg)			
								MATERIAL					
N7	1.6	▽	△			PRODUCT	MUMBAI METRO CARS - L2 & L7						
N8	3.2	▽					△			REF DRG			
N9	6.3	▽	△			MATERIAL					SUS304/AISI304-2B FINISH		
N10	12.5	▽					△			HEAT TREAT.	APPD	[Signature]	
N11	25	▽	△			SURFACE TREAT.						REVD	[Signature]
N12	50	▽					△			TITLE	CHKD		M. Siva Sivar
SURFACE ROUGHNESS			△									LINER	DRWN
							SCALE	[Symbol]		SHEET	Wt.		
							NTS	1 OF 1		0.0063 kg			
							DRG No.	525-18181			ALT		
BEML LIMITED										[Symbol]			
NEW FRONTIERS. NEW DREAMS													





1. ALL DIMENSIONS ARE IN mm.
2. THE ITEM SHALL COMPLY TO TDC DOC NO. GR/TD/5025.
3. REMOVE SHARP EDGES AND BURRS.
4. SAMPLE APPROVAL SHALL BE OBTAINED BEFORE BULK PRODUCTION.

A4

THIS DOCUMENT IS THE EXCLUSIVE PROPERTY OF BEML & CONTAINS CONFIDENTIAL INFORMATION. THIS DOCUMENT OR ITS CONTENTS SHALL NOT BE USED, REPRODUCED OR DISCLOSED IN WHOLE OR IN PART, WITHOUT PRIOR WRITTEN PERMISSION OF BEML. THIS DOCUMENT & ALL ITS COPIES SHALL BE RETURNED TO BEML ON DEMAND DRAWING RELEASED FROM PLM, PHYSICAL SIGNATURE NOT REQUIRED

COPY RIGHT & CONFIDENTIAL

MACHINING DEVIATIONS FOR LINEAR DIMENSIONS	RANGE	0 - 6	6 - 30	30 - 120	120 - 315	315-1000	1000-2000	2000-4000	ABOVE 4000	RA
	TOLERANCE	±0.1	±0.2	±0.3	±0.5	±0.8	±1.2	±2	±3	~

FOR DIMENSIONAL TOLERANCES OF SHEET METAL PARTS AND WELDED STRUCTURES, REFER STD. RD-227		
UNSPECIFIED TOLERANCE FOR LINEAR AND ANGULAR DIMENSIONS REF. IS 2102 (PT-1) (MEDIUM)	QUALITY OF WELD JOINTS REF, RD 230 MEDIUM	
VALUES OF SURFACE TEXTURE SHALL BE AS PER COMPANY STD DS. 1012.C.	STATUS:	PROTO/PRODUCTION
WELDING SHALL BE CARRIED OUT AS PER IS: 9595-96		

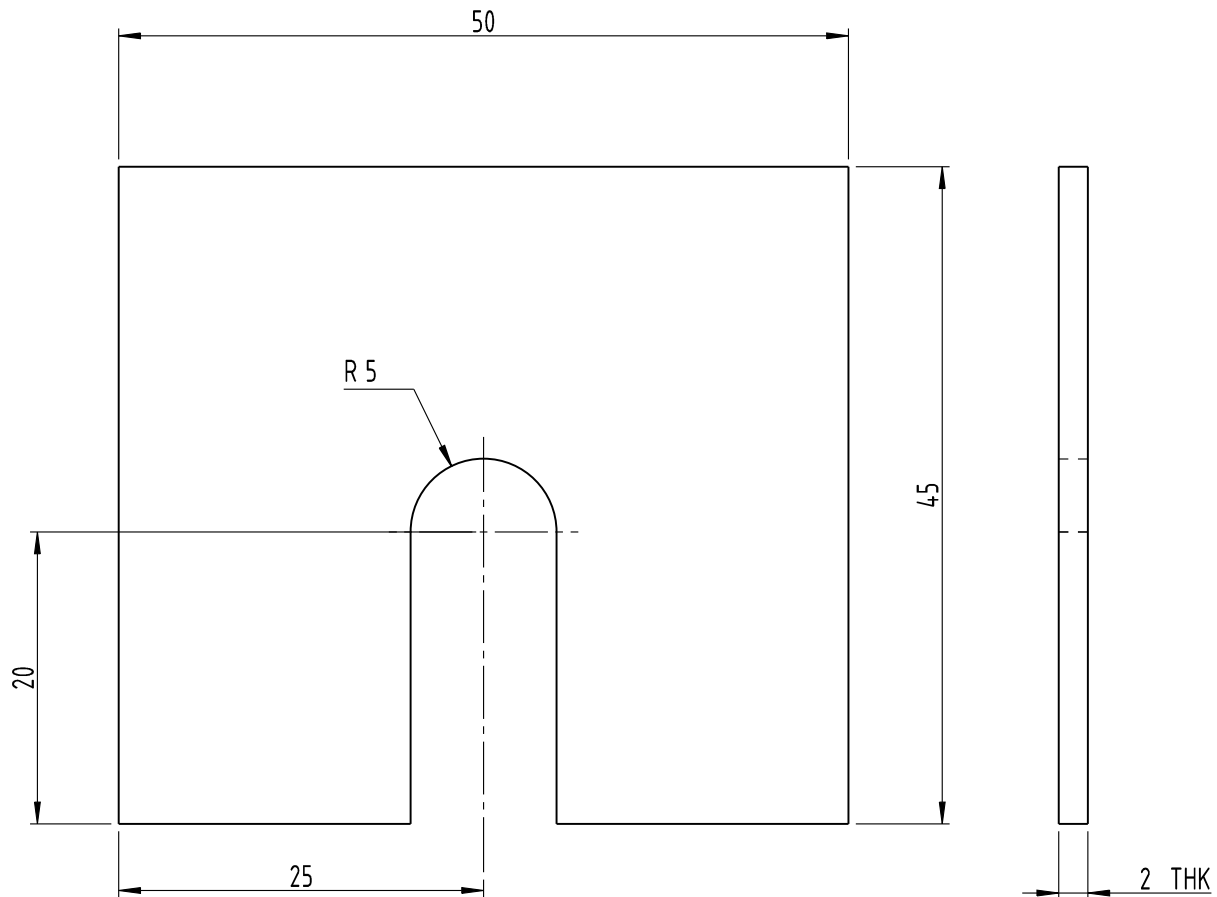

UNCONTROLLED

NOTE:

1. ALL DIMENSIONS ARE IN mm.
2. THE ITEM SHALL COMPLY TO TDC DOC NO. GR/TD/5025.
3. REMOVE SHARP EDGES AND BURRS.
4. SAMPLE APPROVAL SHALL BE OBTAINED BEFORE BULK PRODUCTION.

N7	N8	N9	N10	N11	N12	GRADE No.	VALUE	SYMBOL	SL.No.	QTY	PART / STOCK No.	DESCRIPTION	SIZE	COMPANY STD./I.S		Wt. (Kg)			
														MATERIAL					
												PRODUCT	MUMBAI METRO CARS - L2 & L7						
												REF DRG							
												MATERIAL	SUS304/AISI304-2B FINISH						
												HEAT TREAT.	APPD	[Signature]		20.04.2020			
												SURFACE TREAT.	REVD	[Signature]		20.04.2020			
												TITLE	CHKD	M. Siva Sivar		20.04.2020			
												LINER	DRWN	[Signature]		20.04.2020			
													SCALE			SHEET	Wt.		
													NTS			1 OF 1	0.036kg		
SURFACE ROUGHNESS													DRG No.	525-18193			ALT		
																BEML LIMITED			
NEW FRONTIERS. NEW DREAMS																			

COPY RIGHT & CONFIDENTIAL  
THIS DOCUMENT IS THE EXCLUSIVE PROPERTY OF BEML & CONTAINS CONFIDENTIAL INFORMATION. THIS DOCUMENT OR ITS CONTENTS SHALL NOT BE USED, REPRODUCED OR DISCLOSED IN WHOLE OR IN PART, WITHOUT PRIOR WRITTEN PERMISSION OF BEML. THIS DOCUMENT & ALL ITS COPIES SHALL BE RETURNED TO BEML ON DEMAND DRAWING RELEASED FROM PLM, PHYSICAL SIGNATURE NOT REQUIRED

MACHINING DEVIATIONS FOR LINEAR DIMENSIONS	RANGE	0 - 6	6 - 30	30 - 120	120 - 315	315-1000	1000-2000	2000-4000	ABOVE 4000	RA
	TOLERANCE	±0.1	±0.2	±0.3	±0.5	±0.8	±1.2	±2	±3	~
FOR DIMENSIONAL TOLERANCES OF SHEET METAL PARTS AND WELDED STRUCTURES, REFER STD. RD-227										
UNSPECIFIED TOLERANCE FOR LINEAR AND ANGULAR DIMENSIONS REF. IS 2102 (PT-1) (MEDIUM)							QUALITY OF WELD JOINTS REF, RD 230 MEDIUM			
VALUES OF SURFACE TEXTURE SHALL BE AS PER COMPANY STD DS. 1012.C.						STATUS:	PROTO/PRODUCTION			
WELDING SHALL BE CARRIED OUT AS PER IS: 9595-96										

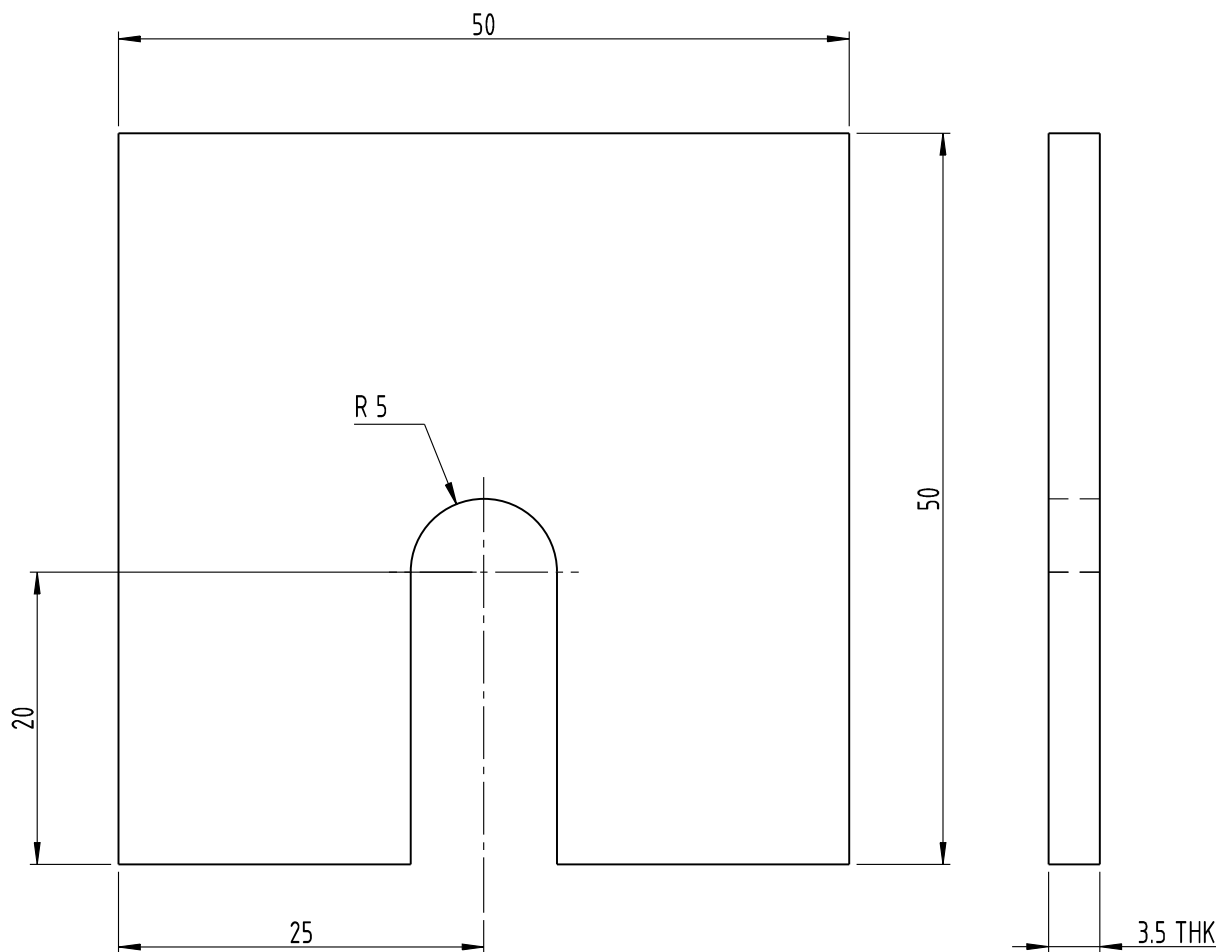

NOTE:

1. ALL DIMENSIONS ARE IN mm.
2. THE ITEM SHALL COMPLY TO TDC DOC NO. GR/TD/5025.
3. REMOVE SHARP EDGES AND BURRS.
4. SAMPLE APPROVAL SHALL BE OBTAINED BEFORE BULK PRODUCTION.

GRADE No.	VALUE	SYMBOL	SL.No.	QTY	PART / STOCK No.	DESCRIPTION	SIZE	COMPANY STD./I.S		Wt. (Kg)
								MATERIAL		
N7	1.6	▽	△			PRODUCT	MUMBAI METRO CARS - L2 & L7			
N8	3.2	▽					REF DRG			
N9	6.3	▽	MATERIAL	SUS304/AISI304-2B FINISH						
N10	12.5	▽		HEAT TREAT.	APPD	20.04.2020				
N11	25	▽	SURFACE TREAT.			REVD	20.04.2020			
N12	50	▽		TITLE	CHKD		20.04.2020			
		▽	LINER			DRWN	20.04.2020			
		▽		SCALE	1 OF 1		SHEET			
		▽	NTS			1 OF 1	Wt.			
		▽		DRG No.	525-18194					
		▽	ALT		-					
SURFACE ROUGHNESS				ALT.NO.	ECN NO/CHANGES		DATE	BY	CHKD	APPD

MACHINING DEVIATIONS FOR LINEAR DIMENSIONS	RANGE	0 - 6	6 - 30	30 - 120	120 - 315	315-1000	1000-2000	2000-4000	ABOVE 4000	RA
	TOLERANCE	±0.1	±0.2	±0.3	±0.5	±0.8	±1.2	±2	±3	~

FOR DIMENSIONAL TOLERANCES OF SHEET METAL PARTS AND WELDED STRUCTURES, REFER STD. RD-227

UNSPECIFIED TOLERANCE FOR LINEAR AND ANGULAR DIMENSIONS REF. IS 2102 (PT-1) (MEDIUM)	QUALITY OF WELD JOINTS REF, RD 230 MEDIUM
--------------------------------------------------------------------------------------	-------------------------------------------

QUALITY OF WELD JOINTS REF, RD 230 MEDIUM	
1	2
3	4
5	6
7	8
9	10
11	12
13	14
15	16
17	18
19	20
21	22
23	24
25	26
27	28
29	30
31	32
33	34
35	36
37	38
39	40
41	42
43	44
45	46
47	48
49	50
51	52
53	54
55	56
57	58
59	60
61	62
63	64
65	66
67	68
69	70
71	72
73	74
75	76
77	78
79	80
81	82
83	84
85	86
87	88
89	90
91	92
93	94
95	96
97	98
99	100

VALUES OF SURFACE TEXTURE SHALL BE AS PER COMPANY STD DS. 1012.C.		
-------------------------------------------------------------------	--	--

WELDING SHALL BE CARRIED OUT AS PER IS: 9595-96	STATUS:	PROTO/PRODUCTION
-------------------------------------------------	---------	------------------

STATUS:	PROTO/PRODUCTION
---------	------------------

PROTO/PRODUCTION

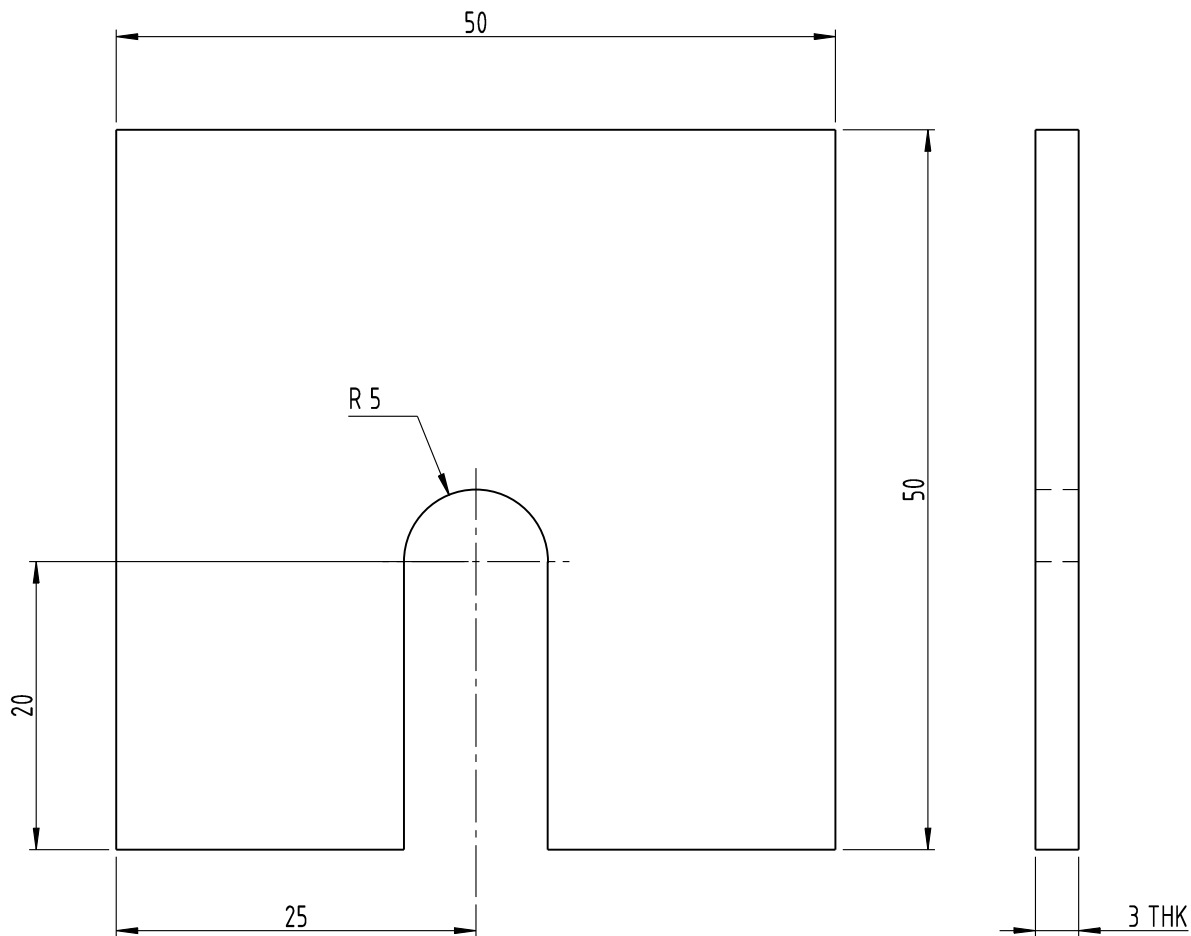

UNCONTROLLED

NOTE:

1. ALL DIMENSIONS ARE IN mm.
2. THE ITEM SHALL COMPLY TO TDC DOC NO. GR/TD/5025.
3. REMOVE SHARP EDGES AND BURRS.
4. SAMPLE APPROVAL SHALL BE OBTAINED BEFORE BULK PRODUCTION.

N7	16		SL.No.	QTY	PART / STOCK No.	DESCRIPTION				SIZE	COMPANY STD./I.S		Wt. (Kg)
N8	32	△									MATERIAL		
N9	6.3	△											
N10	12.5	△											
N11	25	△											
N12	50	△											
GRADE No.	VALUE	SYMBOL											
SURFACE ROUGHNESS	ALT.NO.	ECN NO/CHANGES	DATE	BY	CHKD	APPO	DRG No.				SHEET		Wt.
							525-18195				1 OF 1		0.06kg
							BEML LIMITED						ALT



COPY RIGHT & CONFIDENTIAL  
THIS DOCUMENT IS THE EXCLUSIVE PROPERTY OF BEML & CONTAINS CONFIDENTIAL INFORMATION. THIS DOCUMENT OR ITS CONTENTS SHALL NOT BE USED, REPRODUCED OR DISCLOSED IN WHOLE OR IN PART, WITHOUT PRIOR WRITTEN PERMISSION OF BEML. THIS DOCUMENT & ALL ITS COPIES SHALL BE RETURNED TO BEML ON DEMAND DRAWING RELEASED FROM PLM, PHYSICAL SIGNATURE NOT REQUIRED

MACHINING DEVIATIONS FOR LINEAR DIMENSIONS	RANGE	0 - 6	6 - 30	30 - 120	120 - 315	315-1000	1000-2000	2000-4000	ABOVE 4000	RA
	TOLERANCE	±0.1	±0.2	±0.3	±0.5	±0.8	±1.2	±2	±3	~
FOR DIMENSIONAL TOLERANCES OF SHEET METAL PARTS AND WELDED STRUCTURES, REFER STD. RD-227										
UNSPECIFIED TOLERANCE FOR LINEAR AND ANGULAR DIMENSIONS REF. IS 2102 (PT-1) (MEDIUM)							QUALITY OF WELD JOINTS REF, RD 230 MEDIUM			
VALUES OF SURFACE TEXTURE SHALL BE AS PER COMPANY STD DS. 1012.C.							STATUS:	PROTO/PRODUCTION		
WELDING SHALL BE CARRIED OUT AS PER IS: 9595-96										

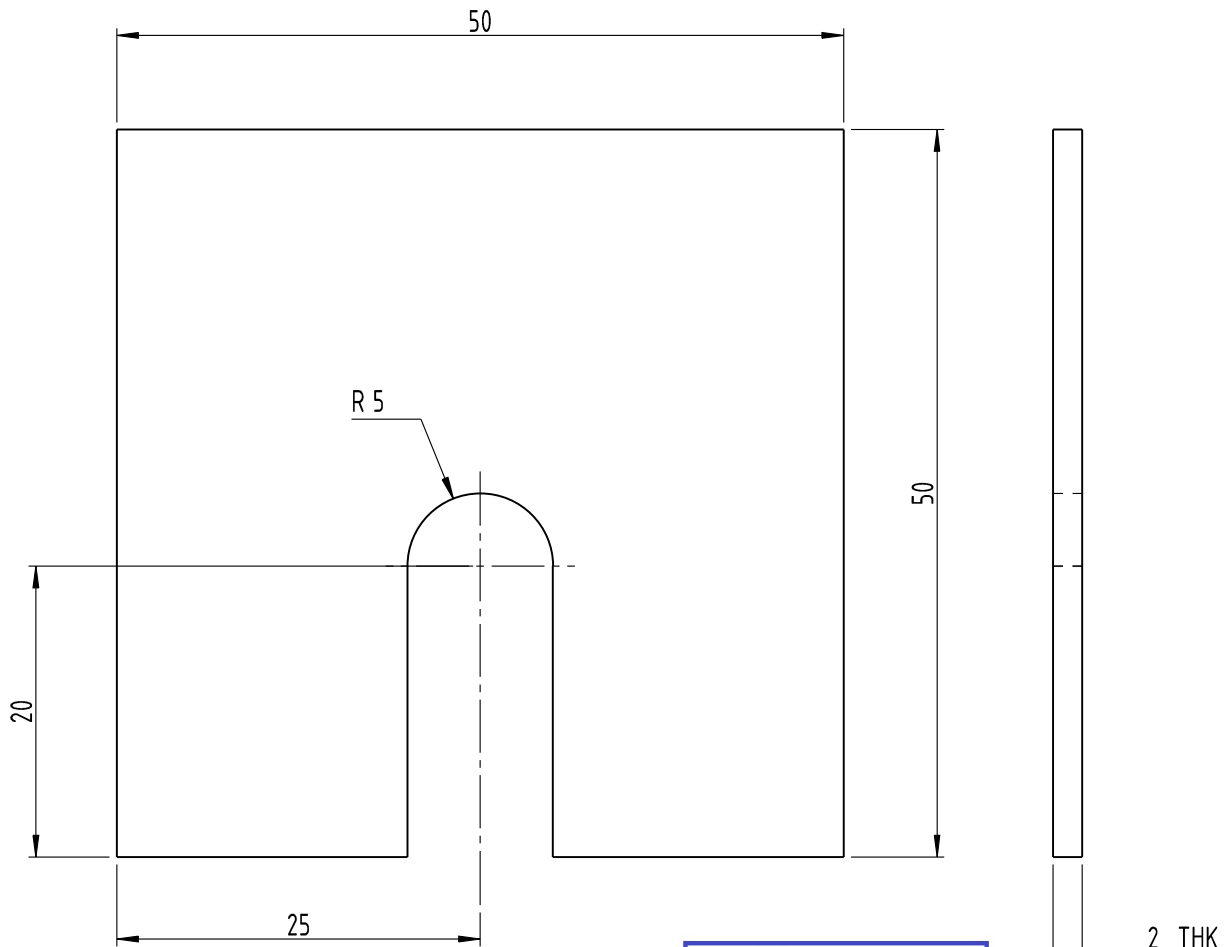

NOTE:

1. ALL DIMENSIONS ARE IN mm.
2. THE ITEM SHALL COMPLY TO TDC DOC NO. GR/TD/5025.
3. REMOVE SHARP EDGES AND BURRS.
4. SAMPLE APPROVAL SHALL BE OBTAINED BEFORE BULK PRODUCTION.

GRADE No.	VALUE	SYMBOL	SL.No.	QTY	PART / STOCK No.	DESCRIPTION	SIZE	COMPANY STD./I.S	Wt. (Kg)
								MATERIAL	
N1	0.025	✓				PRODUCT	MUMBAI METRO CARS - L2 & L7		
N2	0.05	✓				REF DRG			
N3	0.1	✓				MATERIAL	SUS304/AISI304-2B FINISH		
N4	0.2	✓				HEAT TREAT.		APPD	20.04.2020
N5	0.4	✓				SURFACE TREAT.		REVD	20.04.2020
N6	0.8	✓				TITLE		CHKD	20.04.2020
N7	1.6	✓				LINER		DRWN	20.04.2020
N8	3.2	✓						SCALE	
N9	6.3	✓						NTS	
N10	12.5	✓						SHEET	
N11	25	✓						1 OF 1	0.04kg
N12	50	✓						DRG No.	ALT
SURFACE ROUGHNESS			ALT.NO.	ECN NO/CHANGES	DATE	BY	CHKD	APPD	









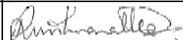

BEML LIMITED

525-18196



SURFACE		N12	N11	N10	N9	N8	N7	N6	N5	N4	N3	N2	N1
GRADE No.													
VALUE	50	25	12.5	6.3	3.2	1.6	0.8	0.4	0.2	0.1	0.05	0.025	
SYMBOL													

2	1	-	NUT PLATE	140x70x3†	SUS304/AISI304	
1	1	-	COVER PLATE	224x194x3†	SUS304/AISI304	
SL.No.	QTY	PART / STOCK No.	DESCRIPTION	SIZE	COMPANY STD./I.S	Wt. (Kg)
					MATERIAL	
				PRODUCT	MUMBAI METRO CARS - L2 & L7	
				REF DRG		
				MATERIAL	SUS304/AISI304-BRUSH FINISH AS PER ASTM A480 NO.6 FINISH	
				HEAT TREAT.		
				SURFACE TREAT.		
				TITLE	COVER PLATE, SOCKET	
				CHKD	M. Siva Sivar	12.05.2020
				DRWN		12.05.2020
				SCALE		SHEET
				1:1		Wt.
					1 OF 1	1.034 kg
ALT.NO.	ECN NO/CHANGES	DATE	BY	CHKO	APPO	DRG No.
						525-18203
 <b>BEML LIMITED</b> <small>NEW FRONTIERS. NEW DREAMS</small>						ALT
						

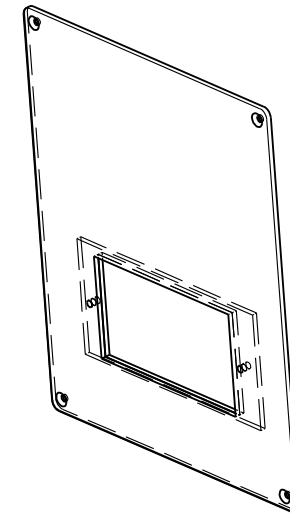
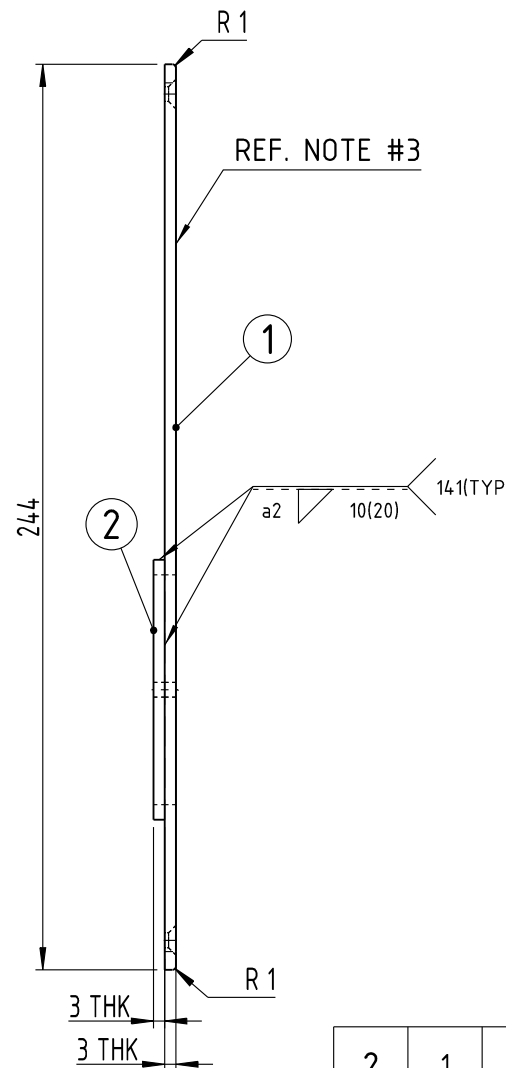

ISOMETRIC VIEW

**UNCONTROLLED**

1. ALL DIMENSIONS ARE IN mm.
2. THE ITEM SHALL COMPLY TO TDC DOC NO. GR/TD/5025.
3. THE EXPOSED SURFACE SHALL BE BRUSH FINISHED TO ASTM A480, NO.6 FINISH.
4. THE WELDING SYMBOLS ACCORDING TO ISO:2553.
5. REMOVE SHARP EDGES AND BURRS.
6. SAMPLE APPROVAL SHALL BE OBTAINED BEFORE BULK PRODUCTION.

COPY RIGHT & CONFIDENTIAL THIS DOCUMENT IS THE EXCLUSIVE PROPERTY OF BEML & CONTAINS CONFIDENTIAL INFORMATION. THIS DOCUMENT OR ITS CONTENTS SHALL NOT BE USED, REPRODUCED OR DISCLOSED IN WHOLE OR IN PART, WITHOUT PRIOR WRITTEN PERMISSION OF BEML. THIS DOCUMENT & ALL ITS COPIES SHALL BE RETURNED TO BEML ON DEMAND. DRAWING RELEASED FROM PLM, PHYSICAL SIGNATURE NOT REQUIRED

GRADE No.	VALUE	SYMBOL
N1	0.025	▽
N2	0.05	▽
N3	0.1	▽
N4	0.2	▽
N5	0.4	▽
N6	0.8	▽
N7	1.6	▽
N8	3.2	▽
N9	6.3	▽
N10	12.5	▽
N11	25	▽
N12	50	▽
SURFACE ROUGHNESS		

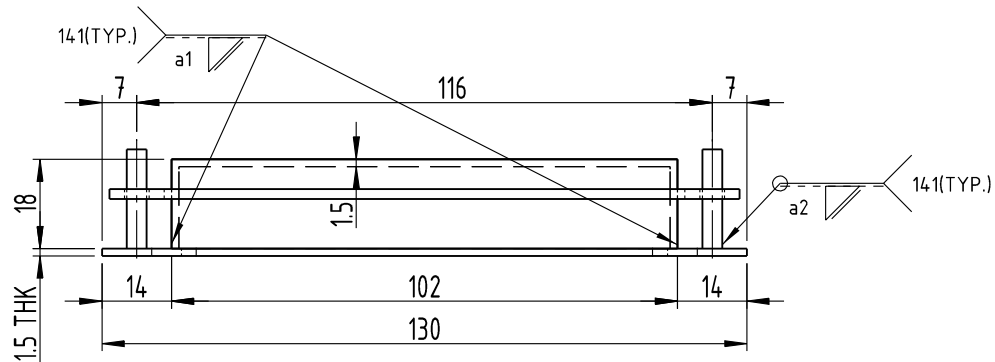
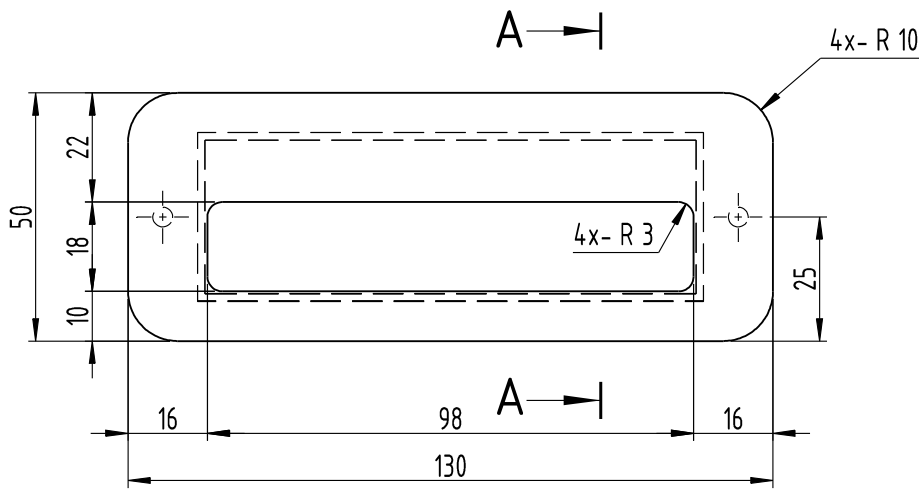

DETAIL-1

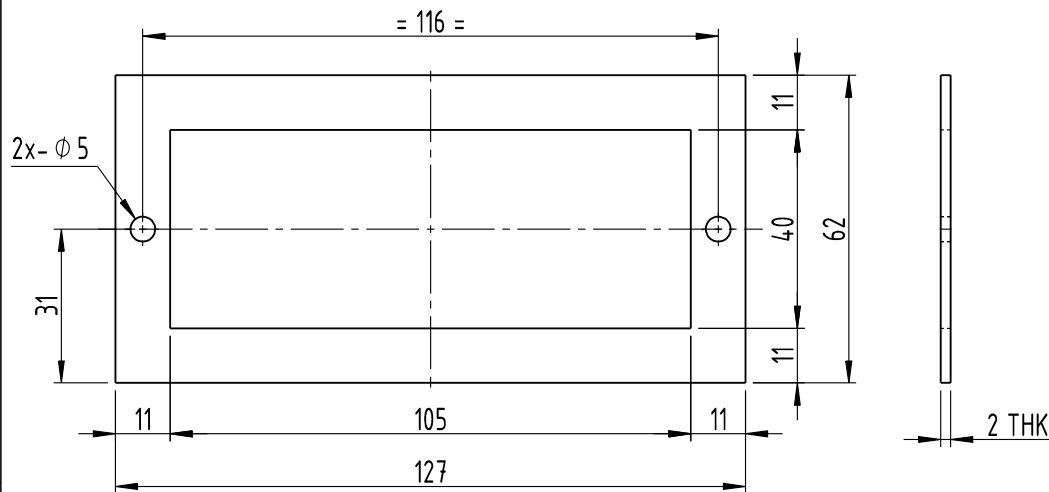

DEATIL-2

NOTE:

1. ALL DIMENSIONS ARE IN mm.
2. THE ITEM SHALL COMPLY TO TDC DOC NO. GR/TD/5025.
3. THE EXPOSED SURFACE SHALL BE BRUSH FINISHED TO ASTM A480. NO.6 FINISH.
4. WELDING SYMBOLS ACCORDING TO ISO:2553.
5. WELD AREAS SHALL BE GROUND FINISH, PICKLED & PASSIVATED.
6. REMOVE SHARP EDGES AND BURRS.
7. SAMPLE APPROVAL SHALL BE OBTAINED BEFORE BULK PRODUCTION.

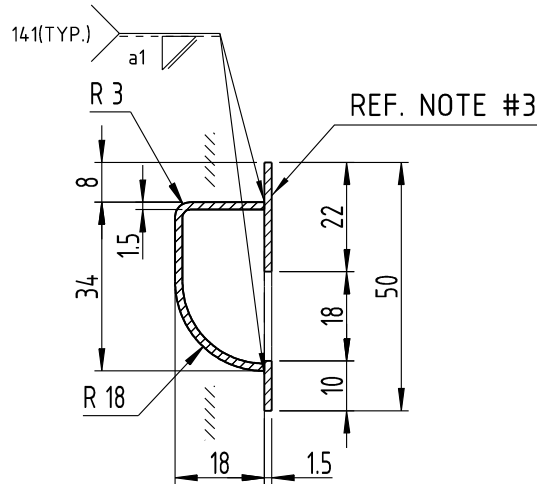
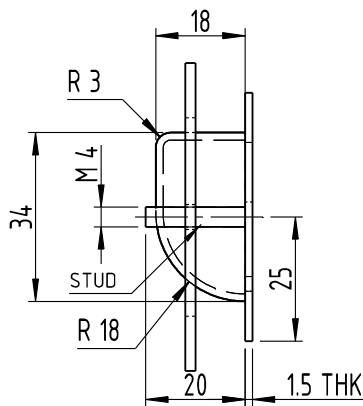

SECTION A-A

MACHINING DEVIATIONS FOR LINEAR DIMENSIONS	RANGE	0 - 6	6 - 30	30 - 120	120 - 315	315-1000	1000-2000	2000-4000	ABOVE 4000	RA
	TOLERANCE	±0.1	±0.2	±0.3	±0.5	±0.8	±1.2	±2	±3	~
FOR DIMENSIONAL TOLERANCES OF SHEET METAL PARTS AND WELDED STRUCTURES, REFER STD. RD-227										
UNSPECIFIED TOLERANCE FOR LINEAR AND ANGULAR DIMENSIONS REF. IS 2102 (PT-1) (MEDIUM)							QUALITY OF WELD JOINTS REF, RD 230 MEDIUM			
VALUES OF SURFACE TEXTURE SHALL BE AS PER COMPANY STD DS. 1012.C.						STATUS:	PROTO/PRODUCTION			
WELDING SHALL BE CARRIED OUT AS PER IS: 9595-96										

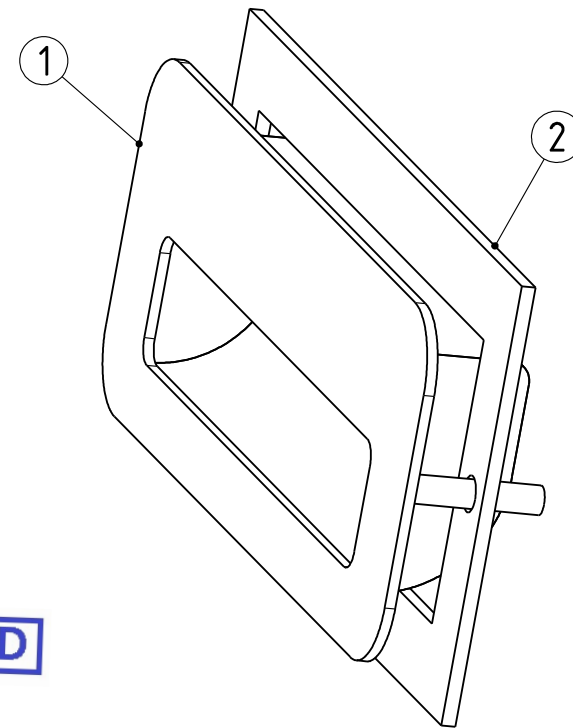

ISOMETRIC VIEW

UNCONTROLLED

2	1	-	SUPPORT PLATE	2t	SUS304/AISI304	0.057
1	1	-	FRONT PLATE	1.5t	SUS304/AISI304	0.274
SL.No.	QTY	PART / STOCK No.	DESCRIPTION	SIZE	COMPANY STD./I.S	Wt. (Kg)
			MATERIAL			
△			PRODUCT	MUMBAI METRO CARS - L2 & L7		
△			REF DRG			
△			MATERIAL	SUS304/AISI304-BRUSH FINISH AS PER ASTM A480 NO.6 FINISH		
△			HEAT TREAT.	APPD	15.05.2020	
△			SURFACE TREAT.	REVD	15.05.2020	
△			TITLE	CHKD	15.05.2020	
△			HANDLE		DRWN	15.05.2020
△					SCALE	
△			BEML LIMITED		SHEET	Wt.
△					1:1.5	1 OF 1
ALT.No.	ECN NO/CHANGES	DATE	BY	CHKD	APPD	DRG No.
						525-18211

COPY RIGHT & CONFIDENTIAL  
THIS DOCUMENT IS THE EXCLUSIVE PROPERTY OF BEML & CONTAINS CONFIDENTIAL INFORMATION. THIS DOCUMENT OR ITS CONTENTS SHALL NOT BE USED, REPRODUCED OR DISCLOSED IN WHOLE OR IN PART, WITHOUT PRIOR WRITTEN PERMISSION OF BEML. THIS DOCUMENT & ALL ITS COPIES SHALL BE RETURNED TO BEML ON DEMAND.  
DRAWING RELEASED FROM PLM, PHYSICAL SIGNATURE NOT REQUIRED

GRADE No.  
VALUE  
SYMBOL  
SURFACE  
ROUGHNESS

F  
E  
D  
C  
B  
A

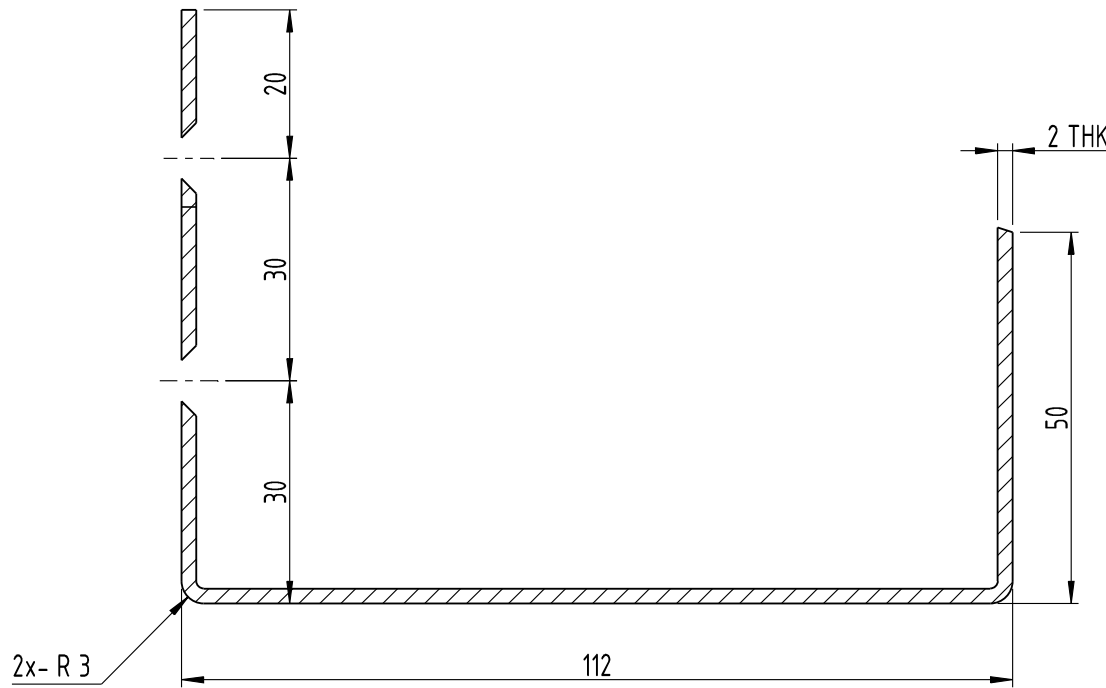
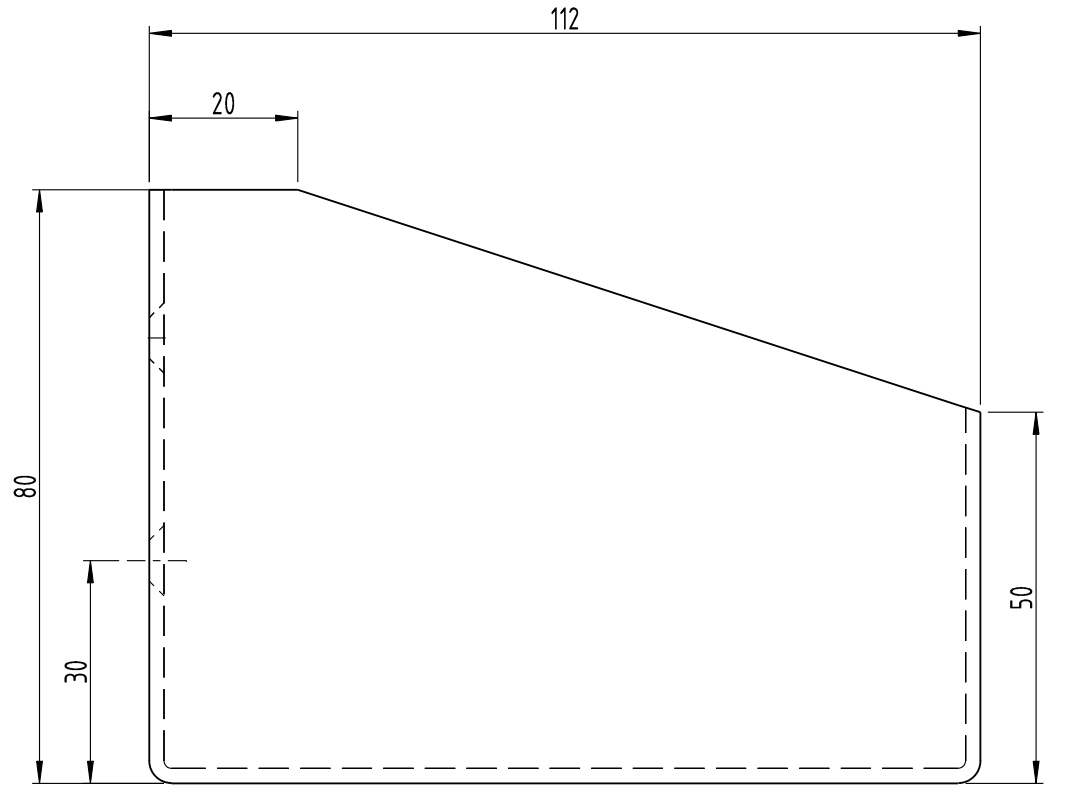
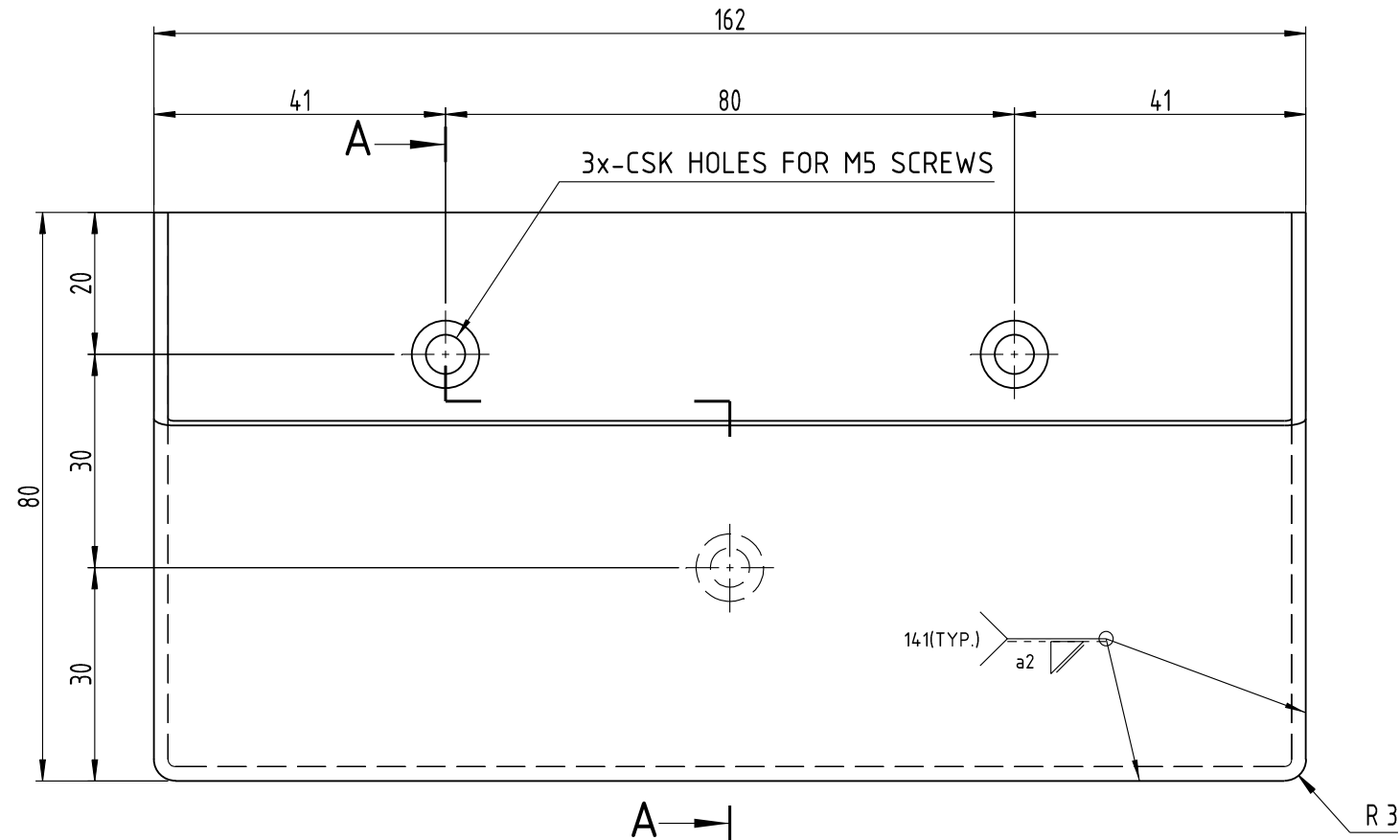

SECTION A-A

3		2					1			
MACHINING DEVIATIONS FOR LINEAR DIMENSIONS	RANGE	0 - 6	6 - 30	30 - 120	120 - 315	315-1000	1000-2000	2000-4000	ABOVE 4000	RA
	TOLERANCE	±0.1	±0.2	±0.3	±0.5	±0.8	±1.2	±2	±3	~
FOR DIMENSIONAL TOLERANCES OF SHEET METAL PARTS AND WELDED STRUCTURES, REFER STD. RD-227										
UNSPECIFIED TOLERANCE FOR LINEAR AND ANGULAR DIMENSIONS REF. IS 2102 (PT-1) (MEDIUM)							QUALITY OF WELD JOINTS REF. RD 230 MEDIUM			
VALUES OF SURFACE TEXTURE SHALL BE AS PER COMPANY STD DS. 1012.C.							STATUS:	PROTO/PRODUCTION		
WELDING SHALL BE CARRIED OUT AS PER IS: 9595-96										

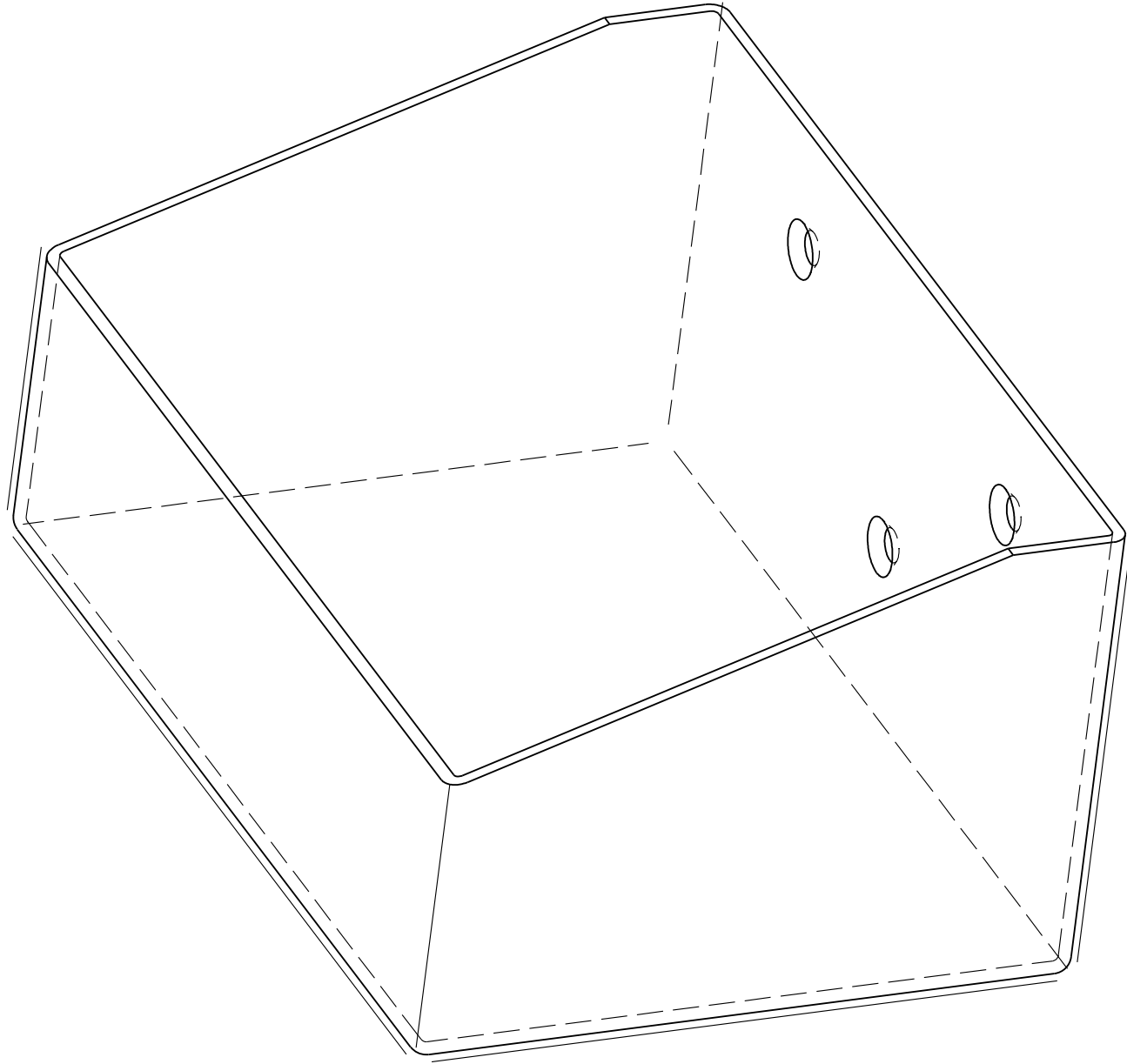

ISOMETRIC VIEW

UNCONTROLLED

- NOTE:
1. ALL DIMENSIONS ARE IN mm.
  2. THE ITEM SHALL COMPLY TO TDC DOC NO. GR/TD/5025.
  3. THE OUTER EXPOSED SURFACE SHALL BE BRUSH FINISHED TO ASTM A480. NO.6 FINISH.
  4. WELDING SYMBOLS ACCORDING TO ISO:2553.
  5. THE WELDS SHALL BE GROUND FINISHED.
  6. REMOVE SHARP EDGES AND BURRS.
  7. SAMPLE APPROVAL SHALL BE OBTAINED BEFORE BULK PRODUCTION.

SL.No.	QTY	PART / STOCK No.				DESCRIPTION	SIZE	COMPANY STD./I.S		Wt. (Kg)
								MATERIAL		
△						PRODUCT	MUMBAI METRO CARS - L2 & L7			
						REF DRG				
△						MATERIAL	SUS304/AISI304-BRUSH FINISH AS PER ASTM A480 NO.6 FINISH			
						HEAT TREAT.	APPD	[Signature]		16.07.2019
						SURFACE TREAT.	REVD	[Signature]		16.07.2019
△						TITLE	CHKD	[Signature]		16.07.2019
						FIRST AID KIT HOLDER	DRWN	[Signature]		16.07.2019
△							SCALE	[Drawing]		SHEET
							1:1	1 OF 1		0.821 kg
						DRG No.	525-18225			
ALT.NO.	ECN NO/CHANGES	DATE	BY	CHKD	APPD	[BEM Logo] BEM LIMITED NEW PUNE, NEW DELHI				ALT -



COPY RIGHT & CONFIDENTIAL THIS DOCUMENT IS THE EXCLUSIVE PROPERTY OF BEML & CONTAINS CONFIDENTIAL INFORMATION. THIS DOCUMENT OR ITS CONTENTS SHALL NOT BE USED, REPRODUCED OR DISCLOSED IN WHOLE OR IN PART, WITHOUT PRIOR WRITTEN PERMISSION OF BEML. THIS DOCUMENT & ALL ITS COPIES SHALL BE RETURNED TO BEML ON DEMAND. DRAWING RELEASED FROM PLM, PHYSICAL SIGNATURE NOT REQUIRED



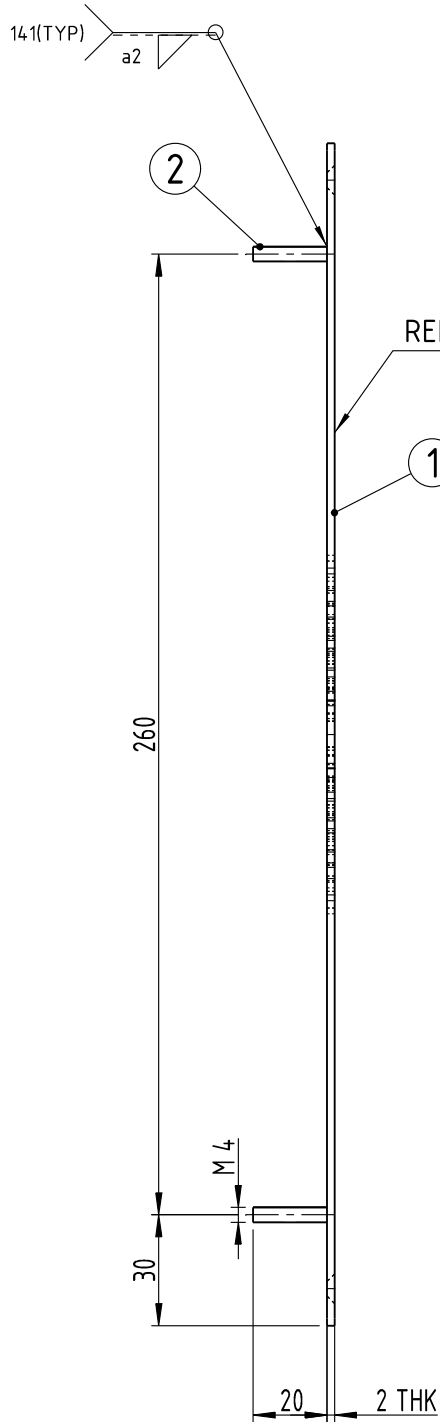
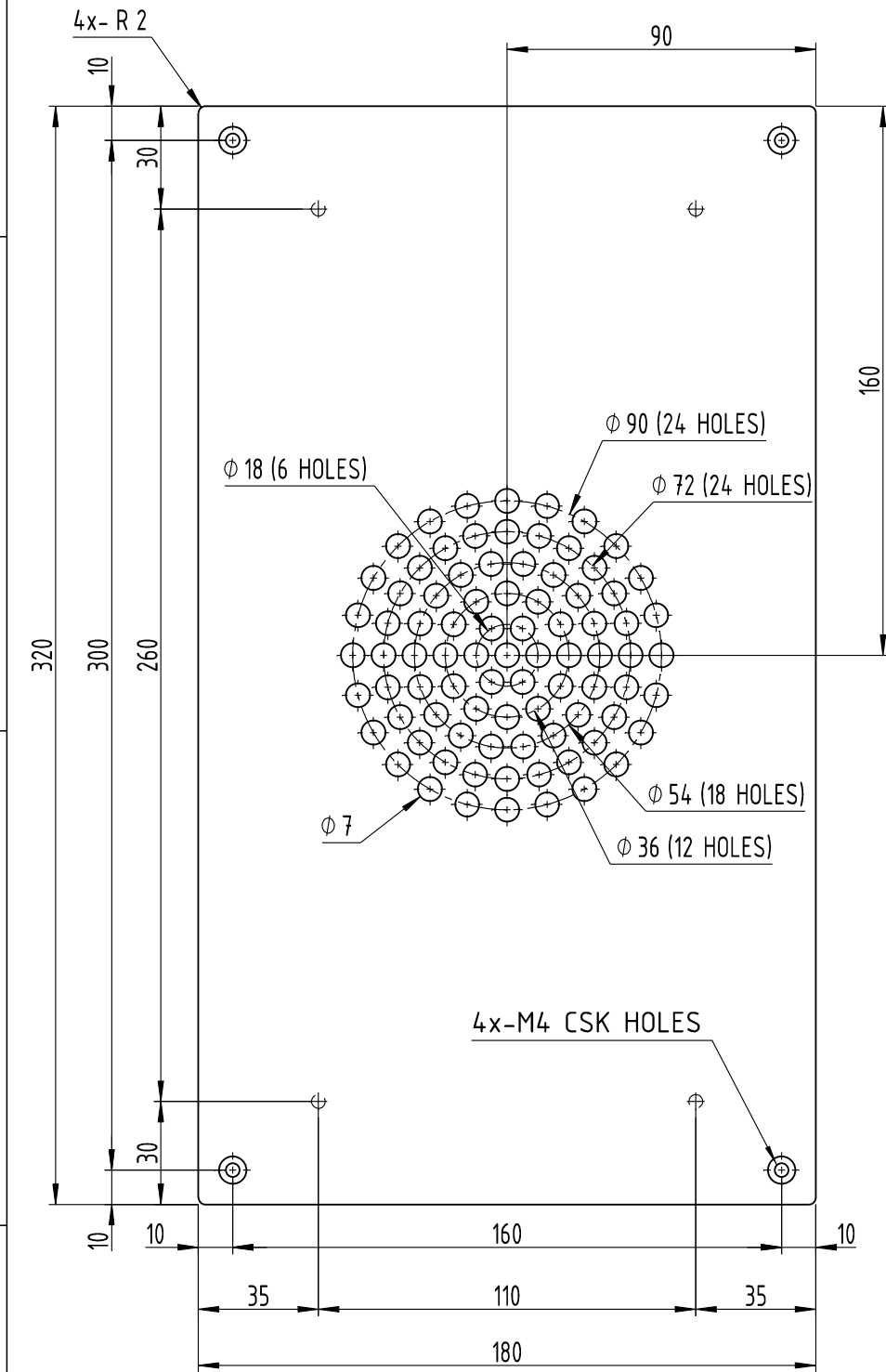







GRADE No.	N1	N2	N3	N4	N5	N6	N7	N8	N9	N10	N11	N12	SYMBOL
VALUE	0.025	0.05	0.1	0.2	0.4	0.8	1.6	3.2	6.3	12.5	25	50	
ROUGHNESS													



MACHINING DEVIATIONS FOR LINEAR DIMENSIONS	RANGE	0 – 6	6 – 30	30 – 120	120 – 315	315-1000	1000-2000	2000-4000	ABOVE 4000	RA
	TOLERANCE	±0.1	±0.2	±0.3	±0.5	±0.8	±1.2	±2	±3	~
FOR DIMENSIONAL TOLERANCES OF SHEET METAL PARTS AND WELDED STRUCTURES, REFER STD. RD-227										
UNSPECIFIED TOLERANCE FOR LINEAR AND ANGULAR DIMENSIONS REF. IS 2102 (PT-1) (MEDIUM)							QUALITY OF WELD JOINTS REF, RD 230 MEDIUM			
VALUES OF SURFACE TEXTURE SHALL BE AS PER COMPANY STD DS. 1012.C.							STATUS:	PROTO/PRODUCTION		
WELDING SHALL BE CARRIED OUT AS PER IS: 9595-96										

UNCONTROLLED

- NOTE:
1. ALL DIMENSIONS ARE IN mm.
  2. THE ITEM SHALL COMPLY TO TDC DOC NO. GR/TD/5025.
  3. THE EXPOSED SURFACE SHALL BE BRUSH FINISHED TO ASTM A480. NO.6 FINISH.
  4. WELDING SYMBOLS ACCORDING TO ISO:2553
  5. REMOVE SHARP EDGES AND BURRS.
  6. SAMPLE APPROVAL SHALL BE OBTAINED BEFORE BULK PRODUCTION.













2	4	-	STUD BOLT				M4x20		Gr A2-70, SS		
1	1	-	PLATE				320x180x2t		SUS304/AISI304		
SL.No.	QTY	PART / STOCK No.			DESCRIPTION			SIZE	COMPANY STD./I.S	Wt. (Kg)	
										MATERIAL	
						PRODUCT	MUMBAI METRO CARS - L2 & L7				
						REF DRG					
						MATERIAL	SUS304/AISI304-BRUSH FINISH AS PER ASTM A480 NO.6 FINISH				
						HEAT TREAT.	APPD		15.05.2020		
						SURFACE TREAT.	REVD		15.05.2020		
						TITLE	CHKD	M. Siva Sivar	15.05.2020		
						CLS SPEAKER PLATE	DRWN		15.05.2020		
							SCALE		SHEET	Wt.	
							NTS		1 OF 1	0.864 kg	
						 <b>BEM</b> <b>BEML LIMITED</b> <small>NEW FRONTIERS · NEW DREAMS</small>	DRG No.			ALT	
ALT.NO.	ECN NO/CHANGES			DATE	BY		CHKD	APPD	525-18230		

NOTE:

1. ALL DIMENSIONS ARE IN mm.
2. THE ITEM SHALL COMPLY TO TDC DOC NO. GR/TD/5025.
3. THE EXPOSED SURFACE SHALL BE BRUSH FINISHED TO ASTM A480. NO.6 FINISH.
4. REMOVE SHARP EDGES AND BURRS.
5. SAMPLE APPROVAL SHALL BE OBTAINED BEFORE BULK PRODUCTION.

A4

**COPY RIGHT & CONFIDENTIAL** THIS DOCUMENT IS THE EXCLUSIVE PROPERTY OF BEML & CONTAINS CONFIDENTIAL INFORMATION. THIS DOCUMENT OR ITS CONTENTS SHALL NOT BE USED, REPRODUCED OR DISCLOSED IN WHOLE OR IN PART, WITHOUT PRIOR WRITTEN PERMISSION OF BEML. THIS DOCUMENT & ALL ITS COPIES SHALL BE RETURNED TO BEML ON DEMAND DRAWING RELEASED FROM PLM, PHYSICAL SIGNATURE NOT REQUIRED

GRADE No.	N12	N11	N10	N9	N8	N7	N6	N5	N4	N3	N2	N1
VALUE	50	25	12.5	6.3	3.2	1.6	0.8	0.4	0.2	0.1	0.05	0.025
SYMBOL												

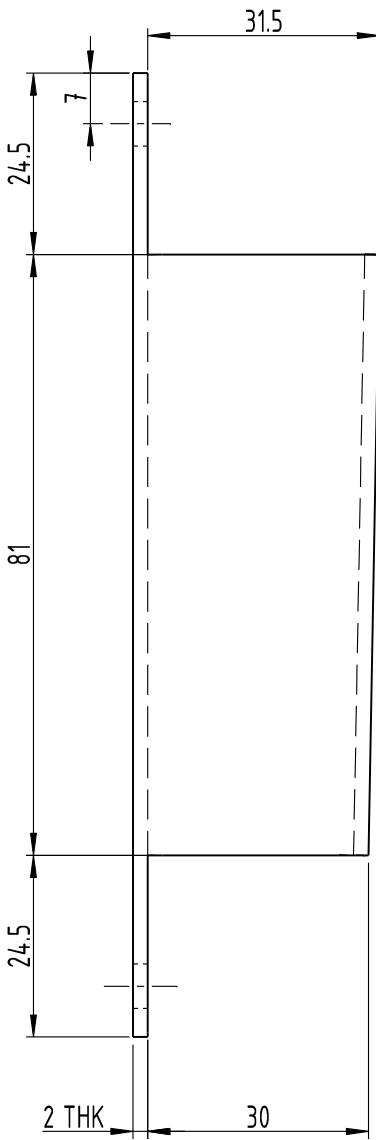
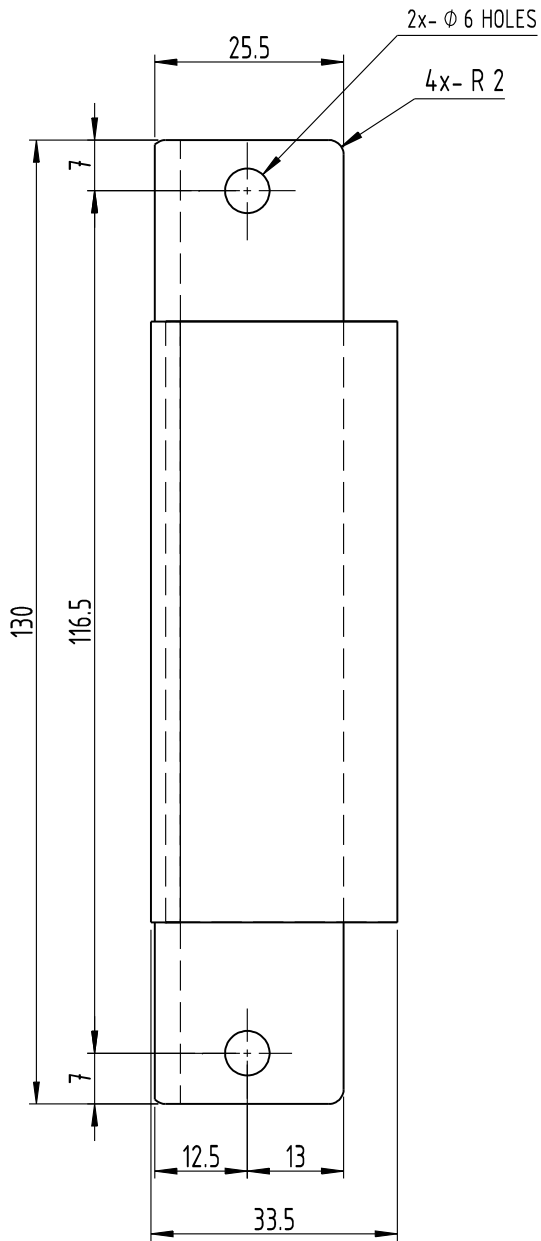

UNCONTROLLED

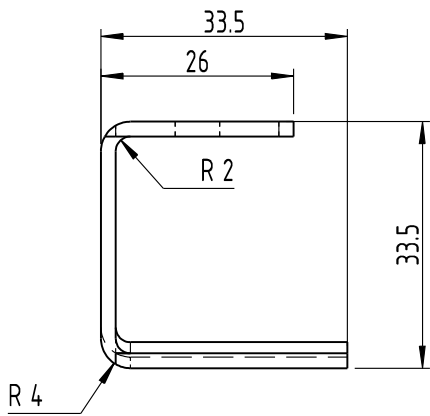



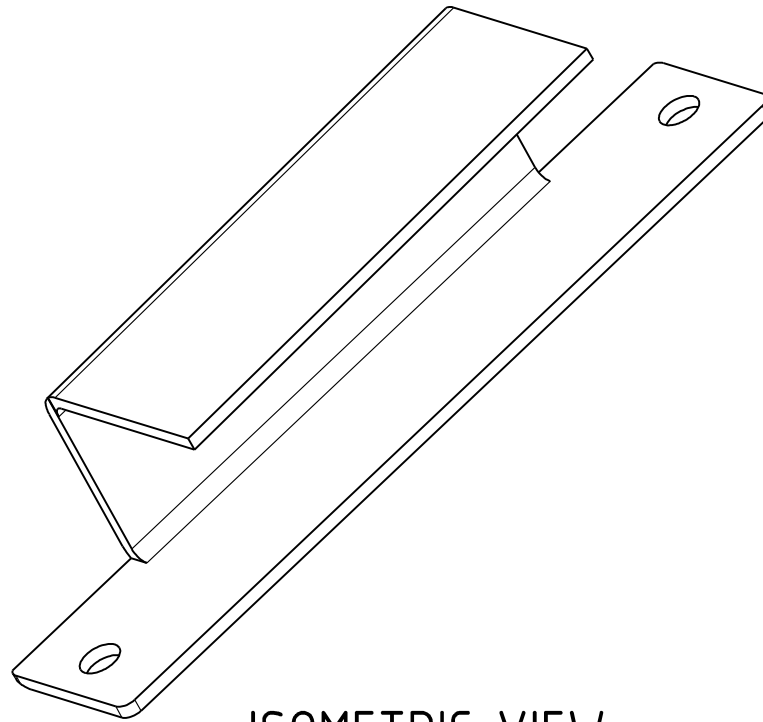







		2					1			
MACHINING DEVIATIONS FOR LINEAR DIMENSIONS	RANGE	0 - 6	6 - 30	30 - 120	120 - 315	315-1000	1000-2000	2000-4000	ABOVE 4000	RA
	TOLERANCE	±0.1	±0.2	±0.3	±0.5	±0.8	±1.2	±2	±3	~
FOR DIMENSIONAL TOLERANCES OF SHEET METAL PARTS AND WELDED STRUCTURES, REFER STD. RD-227										
UNSPECIFIED TOLERANCE FOR LINEAR AND ANGULAR DIMENSIONS REF. IS 2102 (PT-1) (MEDIUM)							QUALITY OF WELD JOINTS REF, RD 230 MEDIUM			
VALUES OF SURFACE TEXTURE SHALL BE AS PER COMPANY STD DS. 1012.C.						STATUS:	PROTO/PRODUCTION			
WELDING SHALL BE CARRIED OUT AS PER IS: 9595-96										

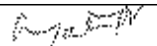

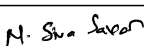
### ISOMETRIC VIEW

NOTE:

1. ALL DIMENSIONS ARE IN mm.
2. THE ITEM SHALL COMPLY TO TDC DOC NO. GR/TD/5025.
3. REMOVE SHARP EDGES AND BURRS.
4. SAMPLE APPROVAL SHALL BE OBTAINED BEFORE BULK PRODUCTION.

SL.No.		QTY	PART / STOCK No.				DESCRIPTION		SIZE	COMPANY STD./I.S		Wt. (Kg)
										MATERIAL		
							PRODUCT	MUMBAI METRO CARS - L2 & L7				
							REF DRG					
							MATERIAL	SUS304/AISI304-2B FINISHED				
							HEAT TREAT.			APPD		02.05.2020
							SURFACE TREAT.			REVD		02.05.2020
							TITLE	HINGE MIDDLE BRACKET		CHKD		02.05.2020
DRWN		02.05.2020										
SCALE		SHEET	Wt.									
1:1		1 OF 1	0.127 kg									
							DRG No.				ALT	
							525-18265					
ALT.NO.	ECN NO/CHANGES		DATE	BY	CHKD	APPD	 BEML LIMITED <small>NEW FRONTIERS. NEW DREAMS</small>					

A3

COPY RIGHT & CONFIDENTIAL  
THIS DOCUMENT IS THE EXCLUSIVE PROPERTY OF BEML & CONTAINS CONFIDENTIAL INFORMATION. THIS DOCUMENT OR ITS CONTENTS SHALL NOT BE USED, REPRODUCED OR DISCLOSED IN WHOLE OR IN PART, WITHOUT PRIOR WRITTEN PERMISSION OF BEML. THIS DOCUMENT & ALL ITS COPIES SHALL BE RETURNED TO BEML ON DEMAND  
DRAWING RELEASED FROM PLM, PHYSICAL SIGNATURE NOT REQUIRED

MACHINING DEVIATIONS FOR LINEAR DIMENSIONS	RANGE	0 – 6	6 – 30	30 – 120	120 – 315	315-1000	1000-2000	2000-4000	ABOVE 4000	RA
	TOLERANCE	±0.1	±0.2	±0.3	±0.5	±0.8	±1.2	±2	±3	~
FOR DIMENSIONAL TOLERANCES OF SHEET METAL PARTS AND WELDED STRUCTURES, REFER STD. RD-227										
UNSPECIFIED TOLERANCE FOR LINEAR AND ANGULAR DIMENSIONS REF. IS 2102 (PT-1) (MEDIUM)							QUALITY OF WELD JOINTS REF, RD 230 MEDIUM			
VALUES OF SURFACE TEXTURE SHALL BE AS PER COMPANY STD DS. 1012.C.						STATUS:	PROTO/PRODUCTION			
WELDING SHALL BE CARRIED OUT AS PER IS: 9595-96										

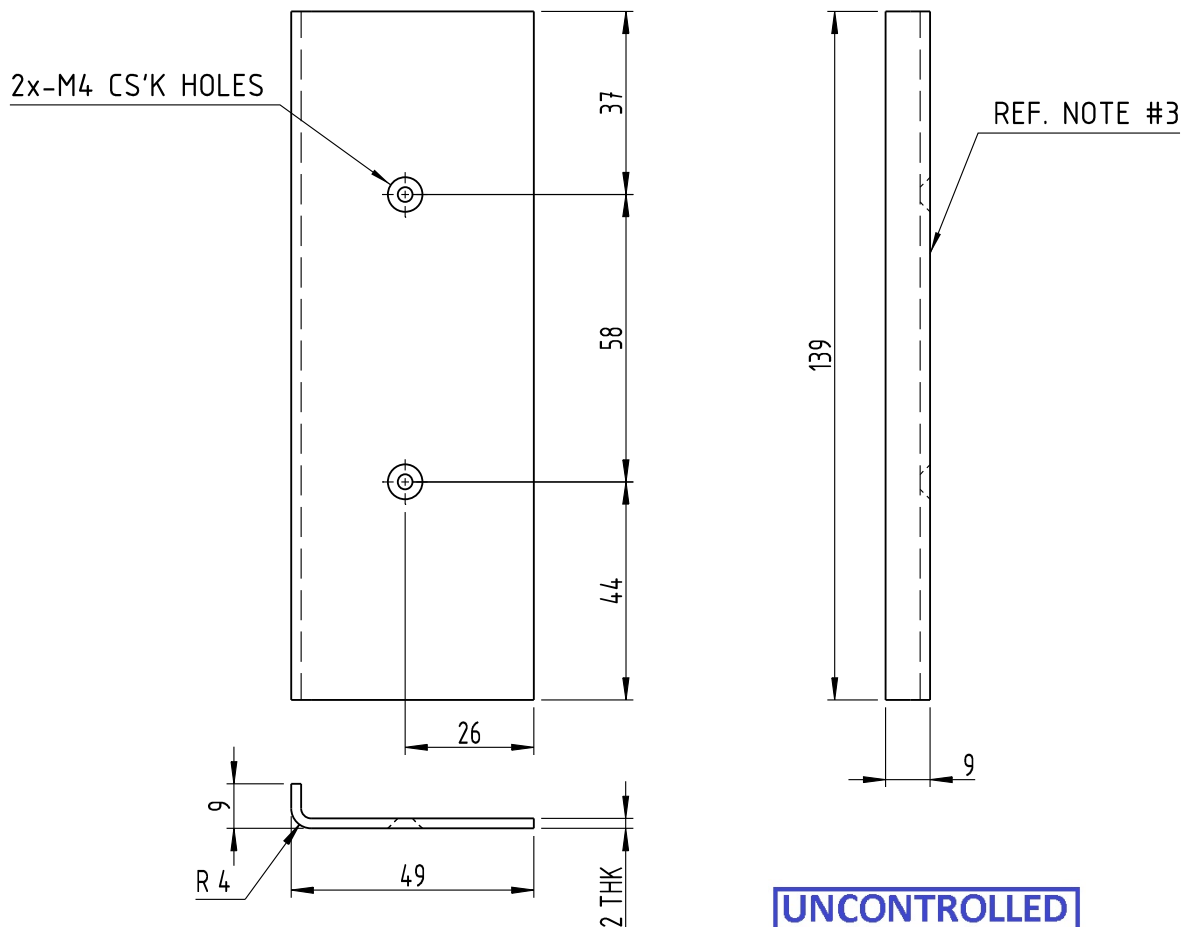

NOTE:

1. ALL DIMENSIONS ARE IN mm.
2. THE ITEM SHALL COMPLY TO TDC DOC NO. GR/TD/5025.
3. THE EXPOSED SURFACE SHALL BE BRUSH FINISHED TO ASTM A480. NO.6 FINISH.
4. REMOVE SHARP EDGES AND BURRS.
5. SAMPLE APPROVAL SHALL BE OBTAINED BEFORE BULK PRODUCTION.

GRADE No.	VALUE	SYMBOL	SL.No.	QTY	PART / STOCK No.	DESCRIPTION	SIZE	COMPANY STD./I.S	Wt. (Kg)
								MATERIAL	
						PRODUCT	MUMBAI METRO CARS - L2 & L7		
						REF DRG			
						MATERIAL	SUS304/AISI304-BRUSH FINISH AS PER ASTM A480 NO.6 FINISH		
						HEAT TREAT.	APPD	02.05.2020	
						SURFACE TREAT.	REVD	02.05.2020	
						TITLE	CHKD	02.05.2020	
							DRWN	02.05.2020	
						COVER PLATE, HINGE			
						SCALE	1:1.5	SHEET	1 OF 1
						DRG No.	525-18266	Wt.	0.145 kg
								ALT	
SURFACE ROUGHNESS	ALT.NO.	ECN NO/CHANGES	DATE	BY	CHKD	APPD	BEML LIMITED		

COPY RIGHT & CONFIDENTIAL  
THIS DOCUMENT IS THE EXCLUSIVE PROPERTY OF BEML & CONTAINS CONFIDENTIAL  
INFORMATION. THIS DOCUMENT OR ITS CONTENTS SHALL NOT BE USED, REPRODUCED OR DISCLOSED IN WHOLE OR IN PART,  
WITHOUT PRIOR WRITTEN PERMISSION OF BEML. THIS DOCUMENT & ALL ITS COPIES SHALL BE RETURNED TO BEML ON DEMAND  
DRAWING RELEASED FROM PLM; PHYSICAL SIGNATURE NOT REQUIRED



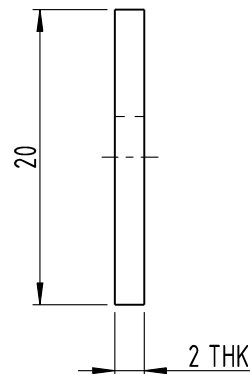
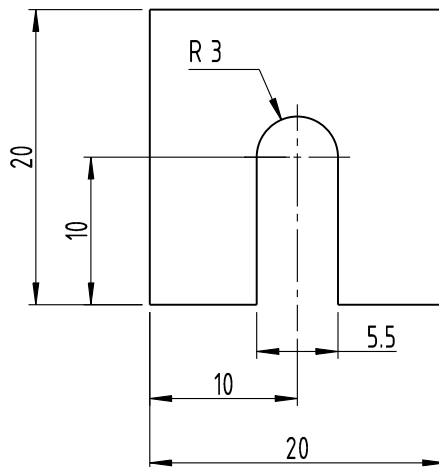



MACHINING DEVIATIONS FOR LINEAR DIMENSIONS	RANGE	0 – 6	6 – 30	30 – 120	120 – 315	315-1000	1000-2000	2000-4000	ABOVE 4000	RA
	TOLERANCE	±0.1	±0.2	±0.3	±0.5	±0.8	±1.2	±2	±3	~
FOR DIMENSIONAL TOLERANCES OF SHEET METAL PARTS AND WELDED STRUCTURES, REFER STD. RD-227										
UNSPECIFIED TOLERANCE FOR LINEAR AND ANGULAR DIMENSIONS REF. IS 2102 (PT-1) (MEDIUM)							QUALITY OF WELD JOINTS REF, RD 230 MEDIUM			
VALUES OF SURFACE TEXTURE SHALL BE AS PER COMPANY STD DS. 1012.C.						STATUS:	PROTO/PRODUCTION			
WELDING SHALL BE CARRIED OUT AS PER IS: 9595-96										

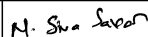
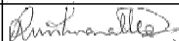

UNCONTROLLED

NOTE:

1. ALL DIMENSIONS ARE IN mm.
2. THE ITEM SHALL COMPLY TO TDC DOC NO. GR/TD/5025.
3. REMOVE SHARP EDGES AND BURRS.
4. SAMPLE APPROVAL SHALL BE OBTAINED BEFORE BULK PRODUCTION.





GRADE No.	VALUE	SYMBOL	SL.No.	QTY	PART / STOCK No.	DESCRIPTION	SIZE	COMPANY STD./I.S		Wt. (Kg)			
								MATERIAL					
N7	1.6	▽	△			PRODUCT	MUMBAI METRO CARS - L2 & L7						
N8	3.2	▽				REF DRG							
N9	6.3	▽				MATERIAL	SUS304/AISI304 2B FINISH						
N10	12.5	▽	△			HEAT TREAT.	APPD			28.04.2020			
N11	25	▽				SURFACE TREAT.					REVD		28.04.2020
N12	50	▽				△			TITLE	CHKD			28.04.2020
SURFACE ROUGHNESS	ALT.NO.	ECN NO/CHANGES	DATE	BY	CHKO				APPD	DRWN			28.04.2020
										SCALE			SHEET
							1:0.5		1 OF 1	0.0063kg			
							DRG No.	525-18296			ALT		
							 <b>BEM</b> <b>BEML LIMITED</b> <small>NEW FRONTIERS. NEW DREAMS</small>						

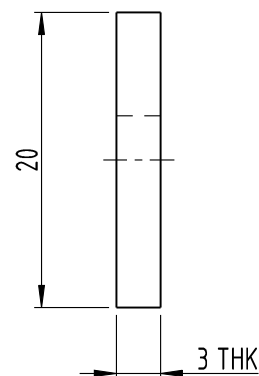
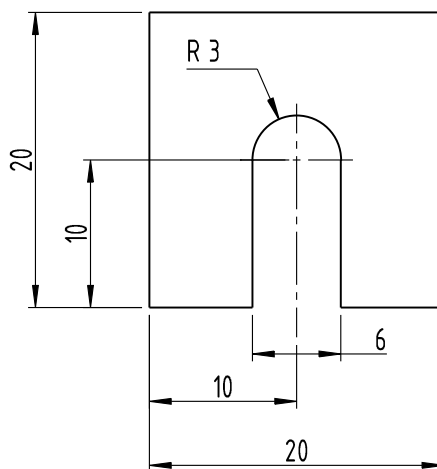

MACHINING DEVIATIONS FOR LINEAR DIMENSIONS	RANGE	0 – 6	6 – 30	30 – 120	120 – 315	315-1000	1000-2000	2000-4000	ABOVE 4000	RA
	TOLERANCE	±0.1	±0.2	±0.3	±0.5	±0.8	±1.2	±2	±3	~
FOR DIMENSIONAL TOLERANCES OF SHEET METAL PARTS AND WELDED STRUCTURES, REFER STD. RD-227										
UNSPECIFIED TOLERANCE FOR LINEAR AND ANGULAR DIMENSIONS REF. IS 2102 (PT-1) (MEDIUM)							QUALITY OF WELD JOINTS REF, RD 230 MEDIUM			
VALUES OF SURFACE TEXTURE SHALL BE AS PER COMPANY STD DS. 1012.C.							STATUS:	PROTO/PRODUCTION		
WELDING SHALL BE CARRIED OUT AS PER IS: 9595-96										

**UNCONTROLLED****NOTE:**

1. ALL DIMENSIONS ARE IN mm.
2. THE ITEM SHALL COMPLY TO TDC DOC NO. GR/TD/5025.
3. REMOVE SHARP EDGES AND BURRS.
4. SAMPLE APPROVAL SHALL BE OBTAINED BEFORE BULK PRODUCTION.

GRADE No. VALUE SYMBOL	SL.No.	QTY	PART / STOCK No.				DESCRIPTION	SIZE	COMPANY STD./I.S		Wt. (Kg)
									MATERIAL		
N7 1.6 ✓	△					PRODUCT	MUMBAI METRO CARS - L2 & L7				
N8 3.2 ✓						REF DRG					
N9 6.3 ✓						MATERIAL	SUS304/AISI304 2B FINISH				
N10 12.5 ✓	△					HEAT TREAT.	APPD	28.04.2020			
N11 25 ✓						SURFACE TREAT.	REVD	28.04.2020			
N12 50 ✓	△					TITLE	CHKD	28.04.2020			
						LINER 3T	DRWN	28.04.2020			
							SCALE		SHEET	Wt.	
							1:0.5		1 OF 1	0.0094kg	
SURFACE ROUGHNESS	ALT.NO.	ECN NO/CHANGES	DATE	BY	CHKD	APPD	 <b>beml</b> <b>BEML LIMITED</b> <small>NEW FRONTIERS. NEW DREAMS</small>	DRG No.		ALT	
								525-18297			

COPY RIGHT & CONFIDENTIAL  
THIS DOCUMENT IS THE EXCLUSIVE PROPERTY OF BEML & CONTAINS CONFIDENTIAL INFORMATION. THIS DOCUMENT OR ITS CONTENTS SHALL NOT BE USED, REPRODUCED OR DISCLOSED IN WHOLE OR IN PART, WITHOUT PRIOR WRITTEN PERMISSION OF BEML. THIS DOCUMENT & ALL ITS COPIES SHALL BE RETURNED TO BEML ON DEMAND  
DRAWING RELEASED FROM PLM, PHYSICAL SIGNATURE NOT REQUIRED



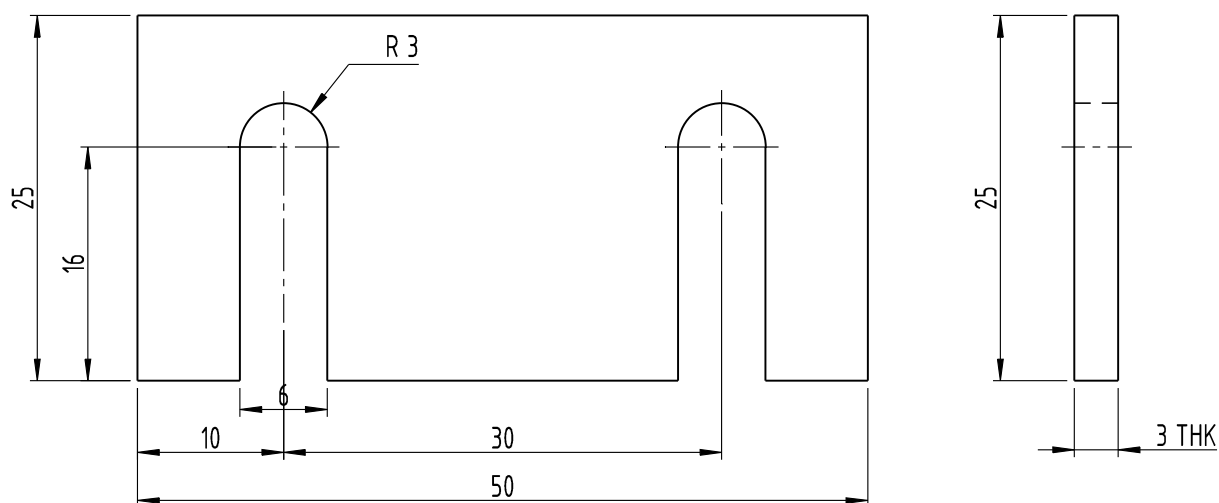





MACHINING DEVIATIONS FOR LINEAR DIMENSIONS	RANGE	0 - 6	6 - 30	30 - 120	120 - 315	315-1000	1000-2000	2000-4000	ABOVE 4000	RA
	TOLERANCE	±0.1	±0.2	±0.3	±0.5	±0.8	±1.2	±2	±3	~
FOR DIMENSIONAL TOLERANCES OF SHEET METAL PARTS AND WELDED STRUCTURES, REFER STD. RD-227										
UNSPECIFIED TOLERANCE FOR LINEAR AND ANGULAR DIMENSIONS REF. IS 2102 (PT-1) (MEDIUM)							QUALITY OF WELD JOINTS REF, RD 230 MEDIUM			
VALUES OF SURFACE TEXTURE SHALL BE AS PER COMPANY STD DS. 1012.C.						STATUS:	PROTO/PRODUCTION			
WELDING SHALL BE CARRIED OUT AS PER IS: 9595-96										



UNCONTROLLED

NOTE:

1. ALL DIMENSIONS ARE IN mm.
2. THE ITEM SHALL COMPLY TO TDC DOC NO. GR/TD/5025.
3. REMOVE SHARP EDGES AND BURRS.
4. SAMPLE APPROVAL SHALL BE OBTAINED BEFORE BULK PRODUCTION.

N7	N8	N9	N10	N11	N12	GRADE No.	VALUE	SYMBOL	SL.No.	QTY	PART / STOCK No.	DESCRIPTION	SIZE	COMPANY STD./I.S		Wt. (Kg)	
														MATERIAL			
												PRODUCT	MUMBAI METRO CARS - L2 & L7				
												REF DRG					
												MATERIAL	SUS304/AISI304 2B FINISH				
												HEAT TREAT.		APPD		27.04.2020	
												SURFACE TREAT.		REVD		27.04.2020	
												TITLE		CHKD		27.04.2020	
												LINER SIDE FIXING		DRWN		27.04.2020	
														SCALE		SHEET	Wt.
													1:0.5		1 OF 1	0.03kg	
												 <b>beml</b> BEML LIMITED <small>NEW FRONTIERS. NEW DREAMS</small>	DRG No.		ALT		
													525-18298				
SURFACE ROUGHNESS									ALT.NO.	ECN NO/CHANGES	DATE	BY	CHKD	APPD			



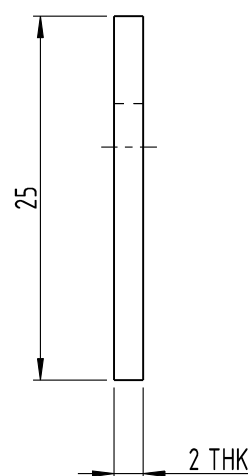



MACHINING DEVIATIONS FOR LINEAR DIMENSIONS	RANGE	0 - 6	6 - 30	30 - 120	120 - 315	315-1000	1000-2000	2000-4000	ABOVE 4000	RA
	TOLERANCE	±0.1	±0.2	±0.3	±0.5	±0.8	±1.2	±2	±3	~
FOR DIMENSIONAL TOLERANCES OF SHEET METAL PARTS AND WELDED STRUCTURES, REFER STD. RD-227										
UNSPECIFIED TOLERANCE FOR LINEAR AND ANGULAR DIMENSIONS REF. IS 2102 (PT-1) (MEDIUM)							QUALITY OF WELD JOINTS REF, RD 230 MEDIUM			
VALUES OF SURFACE TEXTURE SHALL BE AS PER COMPANY STD DS. 1012.C.						STATUS:	PROTO/PRODUCTION			
WELDING SHALL BE CARRIED OUT AS PER IS: 9595-96										

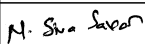
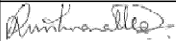

UNCONTROLLED

NOTE:

1. ALL DIMENSIONS ARE IN mm.
2. THE ITEM SHALL COMPLY TO TDC DOC NO. GR/TD/5025.
3. REMOVE SHARP EDGES AND BURRS.
4. SAMPLE APPROVAL SHALL BE OBTAINED BEFORE BULK PRODUCTION.

N7	N6		SL.No.	QTY	PART / STOCK No.			DESCRIPTION				SIZE	COMPANY STD./I.S		Wt. (Kg)	
N8	N9							PRODUCT	MUMBAI METRO CARS - L2 & L7						MATERIAL	
N10	N11							REF DRG								
N12	N13							MATERIAL	SUS304/AISI304 2B FINISH							
GRADE No.	VALUE	SYMBOL						HEAT TREAT.					APPD		27.04.2020	
								SURFACE TREAT.					REVD		27.04.2020	
								TITLE					CHKD		27.04.2020	
								LINER SIDE FIXING					DRWN		27.04.2020	
													SCALE		SHEET	Wt.
													1:0.5		1 OF 1	0.02 kg
SURFACE ROUGHNESS			ALT.NO.	ECN NO/CHANGES			DATE	BY	CHKD	APPD	 <b>BEML LIMITED</b> <small>NEW FRONTIERS . NEW DREAMS</small>		DRG No.		ALT	
											525-18299					

COPY RIGHT & CONFIDENTIAL  
THIS DOCUMENT IS THE EXCLUSIVE PROPERTY OF BEML & CONTAINS CONFIDENTIAL INFORMATION. THIS DOCUMENT OR ITS CONTENTS SHALL NOT BE USED, REPRODUCED OR DISCLOSED IN WHOLE OR IN PART, WITHOUT PRIOR WRITTEN PERMISSION OF BEML. THIS DOCUMENT & ALL ITS COPIES SHALL BE RETURNED TO BEML ON DEMAND DRAWING RELEASED FROM PLM, PHYSICAL SIGNATURE NOT REQUIRED

MACHINING DEVIATIONS FOR LINEAR DIMENSIONS	RANGE	0 - 6	6 - 30	30 - 120	120 - 315	315-1000	1000-2000	2000-4000	ABOVE 4000	RA
	TOLERANCE	±0.1	±0.2	±0.3	±0.5	±0.8	±1.2	±2	±3	~
FOR DIMENSIONAL TOLERANCES OF SHEET METAL PARTS AND WELDED STRUCTURES, REFER STD. RD-227										
UNSPECIFIED TOLERANCE FOR LINEAR AND ANGULAR DIMENSIONS REF. IS 2102 (PT-1) (MEDIUM)							QUALITY OF WELD JOINTS REF, RD 230 MEDIUM			
VALUES OF SURFACE TEXTURE SHALL BE AS PER COMPANY STD DS. 1012.C.							STATUS:	PROTO/PRODUCTION		
WELDING SHALL BE CARRIED OUT AS PER IS: 9595-96										

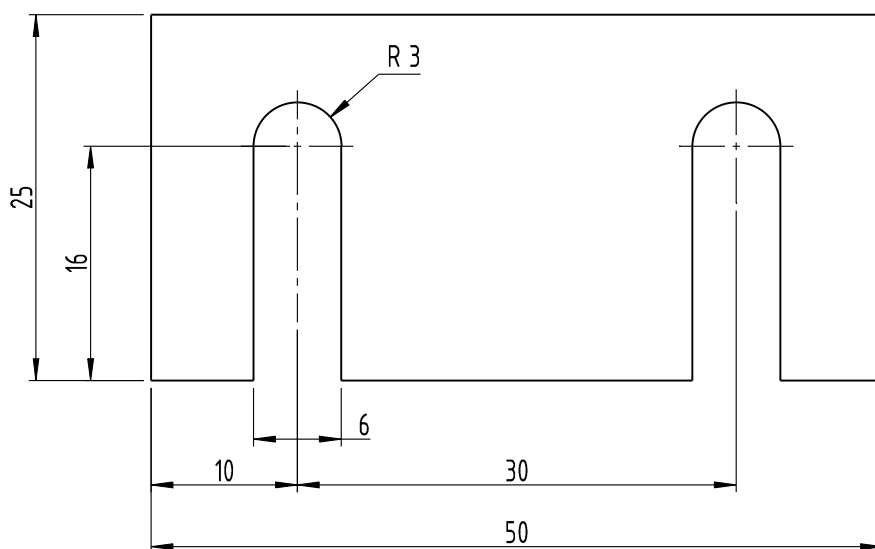

UNCONTROLLED

NOTE:

1. ALL DIMENSIONS ARE IN mm.
2. THE ITEM SHALL COMPLY TO TDC DOC NO. GR/TD/5025.
3. REMOVE SHARP EDGES AND BURRS.
4. SAMPLE APPROVAL SHALL BE OBTAINED BEFORE BULK PRODUCTION.

GRADE No.	VALUE	SYMBOL	SL.No.	QTY	PART / STOCK No.				DESCRIPTION	SIZE	COMPANY STD./I.S	Wt. (Kg)	
											MATERIAL		
N7	1.6	✓	△						PRODUCT	MUMBAI METRO CARS - L2 & L7			
N8	3.2	✓											
N9	6.3	✓											
N10	12.5	✓	△						MATERIAL	SUS304/AISI304 2B FINISH			
N11	25	✓											
N12	50	✓											
SURFACE ROUGHNESS		△	△						TITLE	APPD	<i>[Signature]</i>	27.04.2020	
										REVD	<i>[Signature]</i>	27.04.2020	
										CHKD	<i>M. Siva Sivar</i>	27.04.2020	
										DRWN	<i>[Signature]</i>	27.04.2020	
LINER SIDE FIXING										SCALE		SHEET	Wt.
										1:0.5		1 OF 1	0.01 kg
										DRG No.			
BEML LIMITED										ALT			
SURFACE ROUGHNESS			ALT.NO.	ECN NO/CHANGES		DATE	BY	CHKD	APPD				







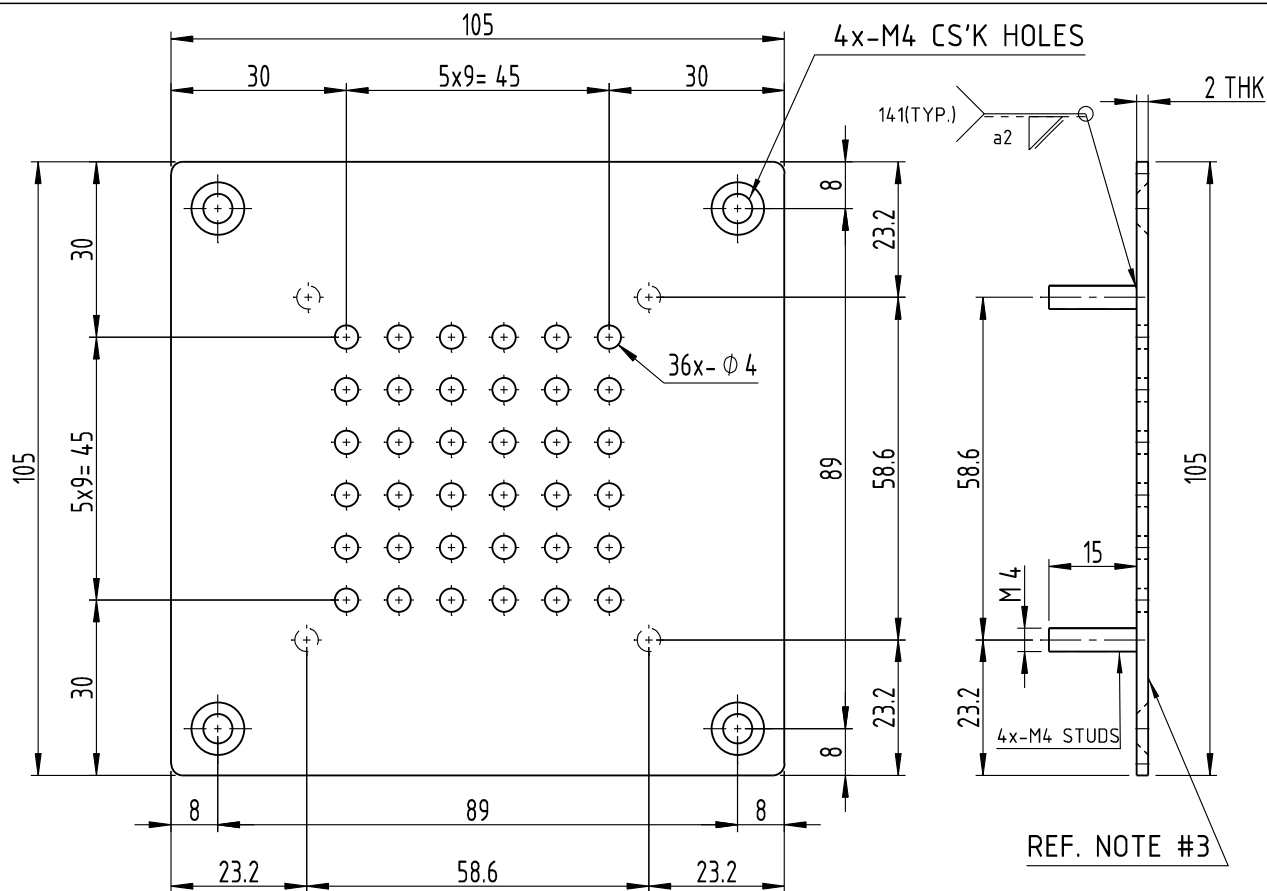





BEML LIMITED  
NEW FRONTIERS. NEW DREAMS

FOR DIMENSIONAL TOLERANCES OF SHEET METAL PARTS AND WELDED STRUCTURES, REFER STD. RD-227		
UNSPECIFIED TOLERANCE FOR LINEAR AND ANGULAR DIMENSIONS REF. IS 2102 (PT-1) (MEDIUM)	QUALITY OF WELD JOINTS REF, RD 230 MEDIUM	
VALUES OF SURFACE TEXTURE SHALL BE AS PER COMPANY STD DS. 1012.C.	STATUS:	PROTO/PRODUCTION
WELDING SHALL BE CARRIED OUT AS PER IS: 9595-96		



1. ALL DIMENSIONS ARE IN mm.
2. THE ITEM SHALL COMPLY TO TDC DOC NO. GR/TD/5025.
3. THE EXPOSED SURFACE SHALL BE BRUSH FINISHED TO ASTM A480, NO.6 FINISH.
4. WELDING SYMBOLS ACCORDING TO ISO:2553
5. REMOVE SHARP EDGES AND BURRS.
6. SAMPLE APPROVAL SHALL BE OBTAINED BEFORE BULK PRODUCTION.

**UNCONTROLLED**

							105X105X2THK					
SL.No.	QTY	PART / STOCK No.				DESCRIPTION		SIZE	COMPANY STD./I.S	Wt. (Kg)		
									MATERIAL			
						PRODUCT	MUMBAI METRO CARS - L2 & L7					
						REF DRG						
						MATERIAL	SUS304/AISI304-BRUSH FINISH AS PER ASTM A480 NO.6 FINISH					
						HEAT TREAT.		APPD		16.05.2020		
						SURFACE TREAT.		REVD		16.05.2020		
						TITLE	PLATE, BUZZER SPEAKER		CHKD	N. Siva Sivar	16.05.2020	
									DRWN		16.05.2020	
									SCALE		SHEET	Wt.
									1:1		1 OF 1	0.17 kg
ALT.NO.	ECN NO/CHANGES				DATE	BY	CHKD	APPD	DRG No.		ALT	
									BEM L BEML LIMITED			
									525-18313			

COPY RIGHT & CONFIDENTIAL  
THIS DOCUMENT IS THE EXCLUSIVE PROPERTY OF BEML & CONTAINS CONFIDENTIAL INFORMATION. THIS DOCUMENT OR ITS CONTENTS SHALL NOT BE USED, REPRODUCED OR DISCLOSED IN WHOLE OR IN PART, WITHOUT PRIOR WRITTEN PERMISSION OF BEML. THIS DOCUMENT & ALL ITS COPIES SHALL BE RETURNED TO BEML ON DEMAND. DRAWING RELEASED FROM PLM, PHYSICAL SIGNATURE NOT REQUIRED

GRADE No.	VALUE	SYMBOL
1	0.02	
2	0.05	
3	0.1	
4	0.2	
5	0.4	
6	0.8	
7	1.6	
8	3.2	
9	6.3	
10	12.5	
11	25	
12	50	
13	100	
14	200	
15	400	
16	800	
17	1600	
18	3200	
19	6300	
20	12500	
21	25000	
22	50000	
23	100000	
24	200000	
25	400000	
26	800000	
27	1600000	
28	3200000	
29	6300000	
30	12500000	
31	25000000	
32	50000000	
33	100000000	
34	200000000	
35	400000000	
36	800000000	
37	1600000000	
38	3200000000	
39	6300000000	
40	12500000000	
41	25000000000	
42	50000000000	
43	100000000000	
44	200000000000	
45	400000000000	
46	800000000000	
47	1600000000000	
48	3200000000000	
49	6300000000000	
50	12500000000000	
51	25000000000000	
52	50000000000000	
53	100000000000000	
54	200000000000000	
55	400000000000000	
56	800000000000000	
57	1600000000000000	
58	3200000000000000	
59	6300000000000000	
60	12500000000000000	
61	25000000000000000	
62	50000000000000000	
63	100000000000000000	
64	200000000000000000	
65	400000000000000000	
66	800000000000000000	
67	1600000000000000000	
68	3200000000000000000	
69	6300000000000000000	
70	12500000000000000000	
71	25000000000000000000	
72	50000000000000000000	
73	100000000000000000000	
74	200000000000000000000	
75	400000000000000000000	
76	800000000000000000000	
77	1600000000000000000000	
78	3200000000000000000000	
79	6300000000000000000000	
80	12500000000000000000000	
81	25000000000000000000000	
82	50000000000000000000000	
83	100000000000000000000000	
84	200000000000000000000000	
85	400000000000000000000000	
86	800000000000000000000000	
87	1600000000000000000000000	
88	3200000000000000000000000	
89	6300000000000000000000000	
90	12500000000000000000000000	
91	25000000000000000000000000	
92	50000000000000000000000000	
93	100000000000000000000000000	
94	200000000000000000000000000	
95	400000000000000000000000000	
96	800000000000000000000000000	
97	1600000000000000000000000000	
98	3200000000000000000000000000	
99	6300000000000000000000000000	
100	12500000000000000000000000000	

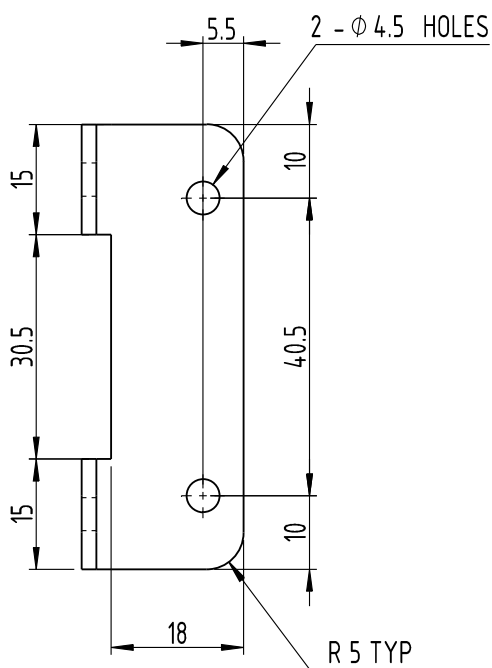
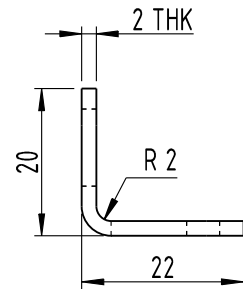

DETAIL-2

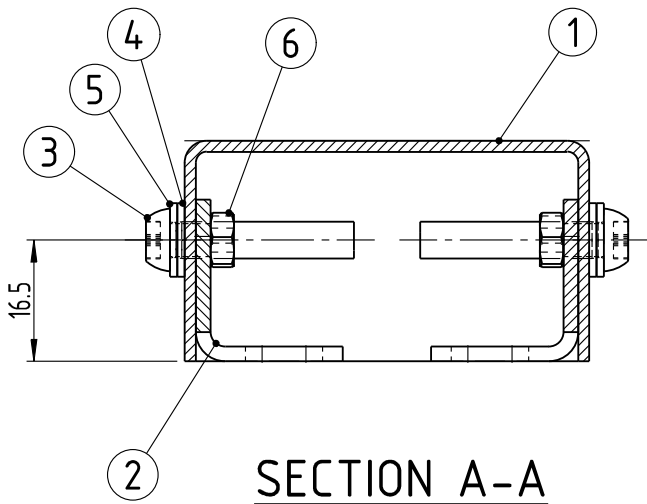

SECTION A-A

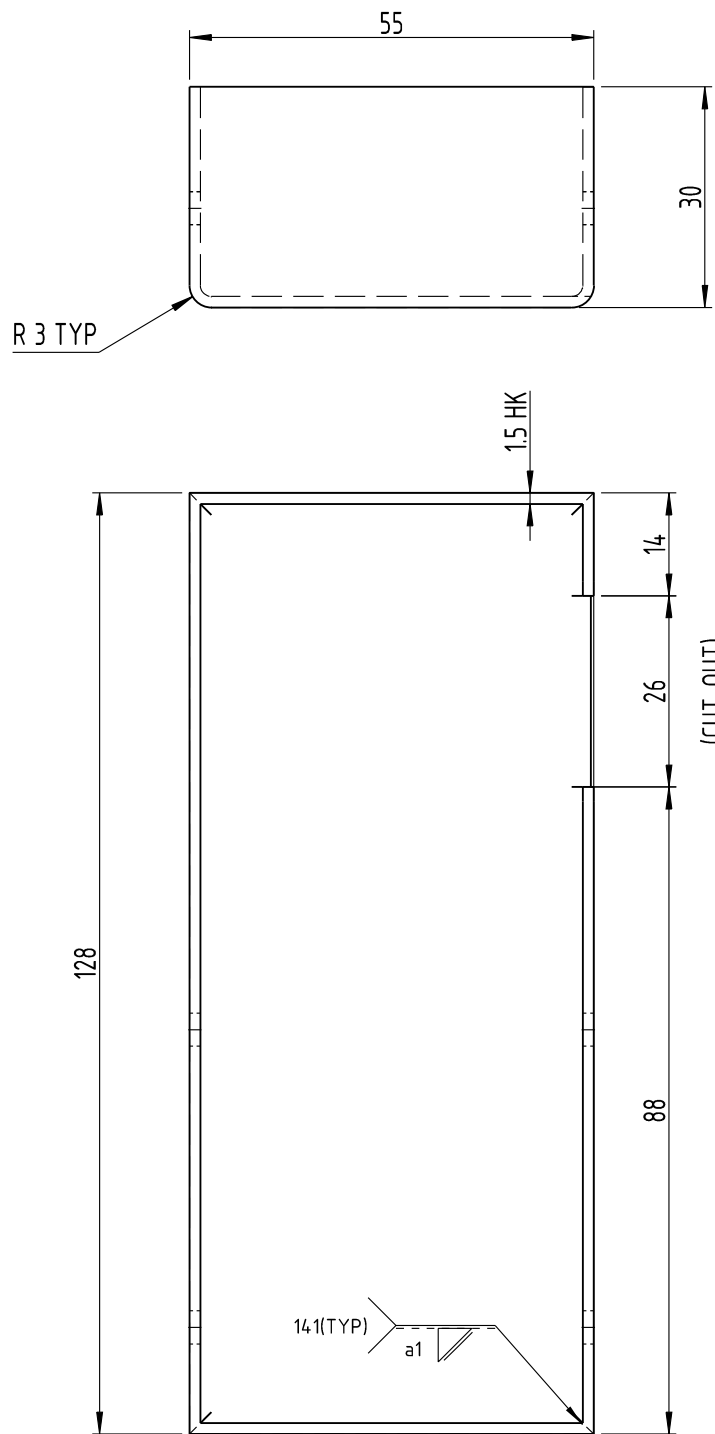
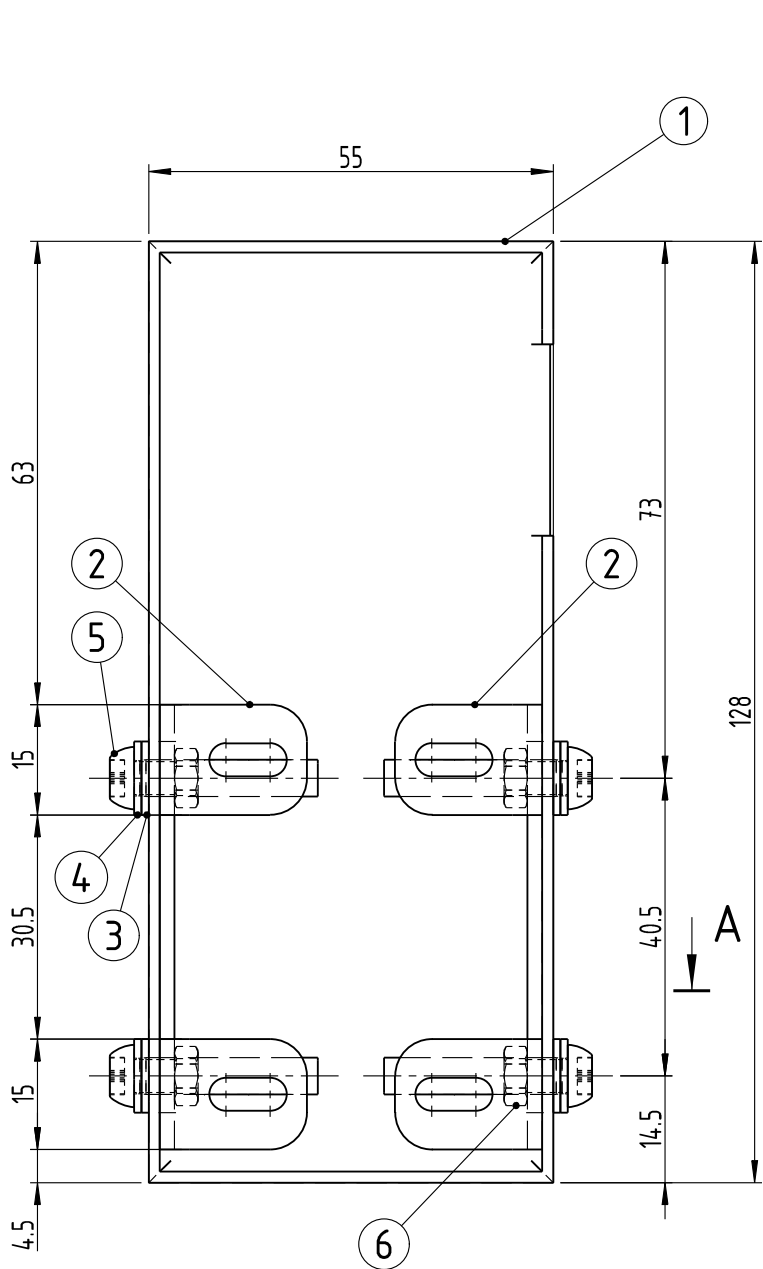

DETAIL-1

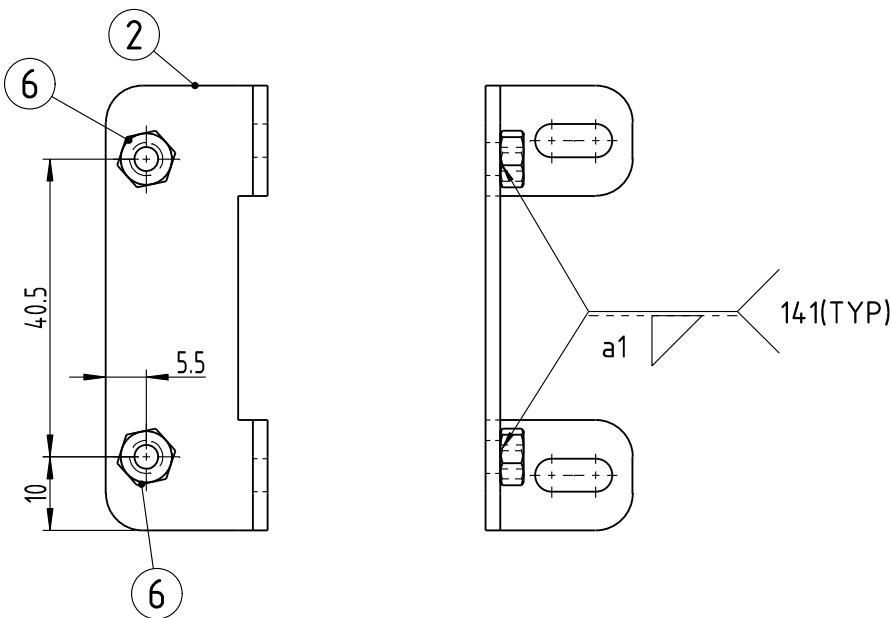

ASSY OF 2 & 6

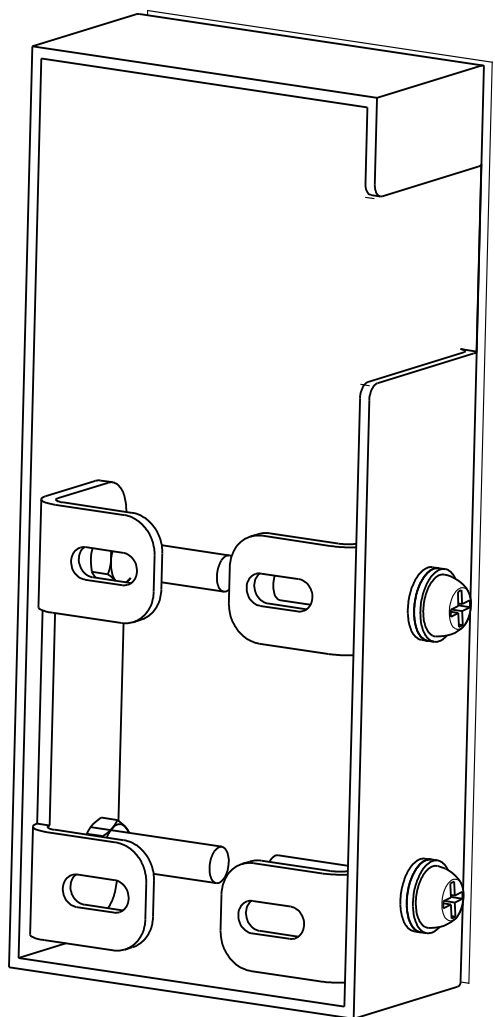

- NOTE:
1. ALL DIMENSIONS ARE IN mm.
  2. THE ITEM SHALL COMPLY TO TDC DOC NO. GR/TD/5025.
  3. THE OUTER EXPOSED SURFACE SHALL BE BRUSH FINISHED TO ASTM A480. NO.6 FINISH.
  4. ITEM 6 NUTS SHALL BE WELDED TO ITEM 2.
  5. THE WELDING SYMBOLS ACCORDING TO ISO:2553.
  6. WELD AREAS SHALL BE PICKLED & PASSIVATED.
  7. REMOVE SHARP EDGES AND BURRS.
  8. ITEM SHALL BE SUPPLIED IN ASSEMBLED CONDITION.
  9. SAMPLE APPROVAL SHALL BE OBTAINED BEFORE BULK PRODUCTION.

3		2							1			
MACHINING DEVIATIONS FOR LINEAR DIMENSIONS	RANGE	0 - 6	6 - 30	30 - 120	120 - 315	315-1000	1000-2000	2000-4000	ABOVE 4000	RA		
	TOLERANCE	±0.1	±0.2	±0.3	±0.5	±0.8	±1.2	±2	±3	~		
FOR DIMENSIONAL TOLERANCES OF SHEET METAL PARTS AND WELDED STRUCTURES, REFER STD. RD-227												
UNSPECIFIED TOLERANCE FOR LINEAR AND ANGULAR DIMENSIONS REF. IS 2102 (PT-1) (MEDIUM)							QUALITY OF WELD JOINTS REF. RD 230 MEDIUM					
VALUES OF SURFACE TEXTURE SHALL BE AS PER COMPANY STD DS. 1012.C.							STATUS:	PROTO/PRODUCTION				
WELDING SHALL BE CARRIED OUT AS PER IS: 9595-96												

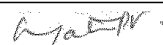
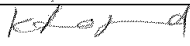
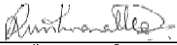
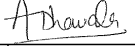
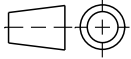

ISOMETRIC VIEW

UNCONTROLLED

6	4	-	HEX. HEAD FLANGE NUT	M4	ISO: 7044 / MAT'L : ISO :3506, Gr. A2-70, SS	
5	4	-	SPRING WASHER	B4 (FOR M4 SCREW)	IS : 3063 / MAT'L IS: 1367 (P-14), AISI304 Gr. A2-70, SS	
4	4	-	MACHINED WASHER	4.3 (FOR M4 SCREW)	IS : 2016 (TAB-1) / MAT'L IS: 1367(P-14), AISI304 Gr. A2-70, SS	
3	4	-	CROSS RESESSED PAN HEAD SCREW	M4x14	IS:7483 -1985 / MATL : ISO:3506-79, Gr-A2-70,SS, WITH NYLOC BLUE PATCH	
2	2	525-18316-02	NUT BRACKET	2†	SUS304/AISI304 -2B FINISH	
1	1	525-18316-01	COVER	1.5†	SUS304/AISI304 BRUSH FINISH	
SL.No.	QTY	PART / STOCK No.	DESCRIPTION	SIZE	COMPANY STD./I.S	Wt. (Kg)
					MATERIAL	
			PRODUCT	MUMBAI METRO CARS - L2 & L7		
			REF DRG			
			MATERIAL	SUS304/AISI304-BRUSH FINISH AS PER ASTM A480 NO.6 FINISH		
			HEAT TREAT.	APPD		23.05.2020
			SURFACE TREAT.	REVD		23.05.2020
			TITLE	CHKD		23.05.2020
			COVER LIMIT SWITCH	DRWN		23.05.2020
				SCALE		SHEET
				1:1	1 OF 1	Wt. -
			DRG No.	525-18316		
			ALT			
ALT.NO.	ECN NO/CHANGES	DATE	BY	CHKD	APPD	
						BEML LIMITED
						525-18316
						



COPY RIGHT & CONFIDENTIAL  
THIS DOCUMENT IS THE EXCLUSIVE PROPERTY OF BEML & CONTAINS CONFIDENTIAL INFORMATION. THIS DOCUMENT OR ITS CONTENTS SHALL NOT BE USED, REPRODUCED OR DISCLOSED IN WHOLE OR IN PART, WITHOUT PRIOR WRITTEN PERMISSION OF BEML. THIS DOCUMENT & ALL ITS COPIES SHALL BE RETURNED TO BEML ON DEMAND  
DRAWING RELEASED FROM PLM, PHYSICAL SIGNATURE NOT REQUIRED

MACHINING DEVIATIONS FOR LINEAR DIMENSIONS	RANGE	0 - 6	6 - 30	30 - 120	120 - 315	315-1000	1000-2000	2000-4000	ABOVE 4000	RA
	TOLERANCE	±0.1	±0.2	±0.3	±0.5	±0.8	±1.2	±2	±3	~
FOR DIMENSIONAL TOLERANCES OF SHEET METAL PARTS AND WELDED STRUCTURES, REFER STD. RD-227										
UNSPECIFIED TOLERANCE FOR LINEAR AND ANGULAR DIMENSIONS REF. IS 2102 (PT-1) (MEDIUM)							QUALITY OF WELD JOINTS REF, RD 230 MEDIUM			
VALUES OF SURFACE TEXTURE SHALL BE AS PER COMPANY STD DS. 1012.C.							STATUS:	PROTO/PRODUCTION		
WELDING SHALL BE CARRIED OUT AS PER IS: 9595-96										

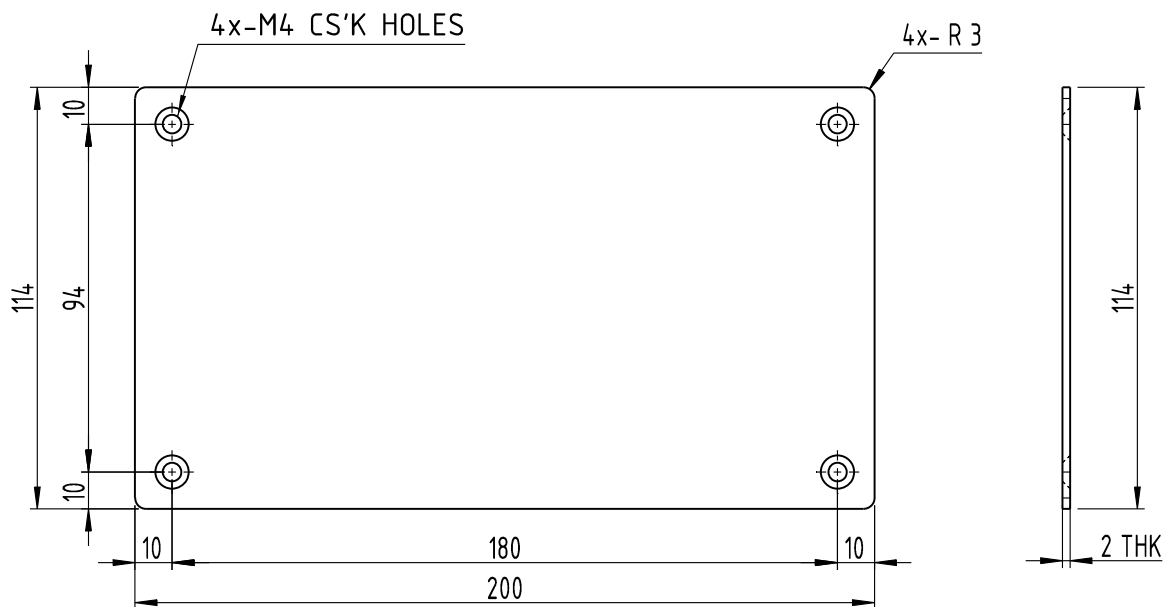

UNCONTROLLED

NOTE:

1. ALL DIMENSIONS ARE IN mm.
2. THE ITEM SHALL COMPLY TO TDC DOC NO. GR/TD/5025.
3. REMOVE SHARP EDGES AND BURRS.
4. SAMPLE APPROVAL SHALL BE OBTAINED BEFORE BULK PRODUCTION.

GRADE No.	VALUE	SYMBOL	SL.No.	QTY	PART / STOCK No.	DESCRIPTION	SIZE	COMPANY STD./I.S	Wt. (Kg)
								MATERIAL	
N1	0.025	▽				PRODUCT	MUMBAI METRO CARS - L2 & L7		
N2	0.05	▽				REF DRG			
N3	0.1	▽				MATERIAL	SUS304/AISI304, 2B FINISH		
N4	0.2	▽				HEAT TREAT.		APPD	16.04.2020
N5	0.4	▽				SURFACE TREAT.		REVD	16.04.2020
N6	0.8	▽				TITLE	BLOCKING PLATE, CEM		
N7	1.6	▽				CHKD	16.04.2020		
N8	3.2	▽				DRWN	16.04.2020		
N9	6.3	▽				SCALE	1:2	SHEET	1 OF 1
N10	12.5	▽				SCALE	1:2	SHEET	1 OF 1
N11	25	▽				SCALE	1:2	SHEET	1 OF 1
N12	50	▽				SCALE	1:2	SHEET	1 OF 1
SURFACE ROUGHNESS			ALT.NO.	ECN NO/CHANGES	DATE	BY	CHKD	APPD	
BEML LIMITED							525-18342		
NEW FRONTIERS. NEW DREAMS							A4		

**COPY RIGHT & CONFIDENTIAL**  
THIS DOCUMENT IS THE EXCLUSIVE PROPERTY OF BEML & CONTAINS CONFIDENTIAL INFORMATION. THIS DOCUMENT OR ITS CONTENTS SHALL NOT BE USED, REPRODUCED OR DISCLOSED IN WHOLE OR IN PART, WITHOUT PRIOR WRITTEN PERMISSION OF BEML. THIS DOCUMENT & ALL ITS COPIES SHALL BE RETURNED TO BEML ON DEMAND  
DRAWING RELEASED FROM PLM; PHYSICAL SIGNATURE NOT REQUIRED

MACHINING DEVIATIONS FOR LINEAR DIMENSIONS	RANGE	0 - 6	6 - 30	30 - 120	120 - 315	315-1000	1000-2000	2000-4000	ABOVE 4000	RA
	TOLERANCE	±0.1	±0.2	±0.3	±0.5	±0.8	±1.2	±2	±3	~
FOR DIMENSIONAL TOLERANCES OF SHEET METAL PARTS AND WELDED STRUCTURES, REFER STD. RD-227										
UNSPECIFIED TOLERANCE FOR LINEAR AND ANGULAR DIMENSIONS REF. IS 2102 (PT-1) (MEDIUM)							QUALITY OF WELD JOINTS REF, RD 230 MEDIUM			
VALUES OF SURFACE TEXTURE SHALL BE AS PER COMPANY STD DS. 1012.C.						STATUS:	PROTO/PRODUCTION			
WELDING SHALL BE CARRIED OUT AS PER IS: 9595-96										

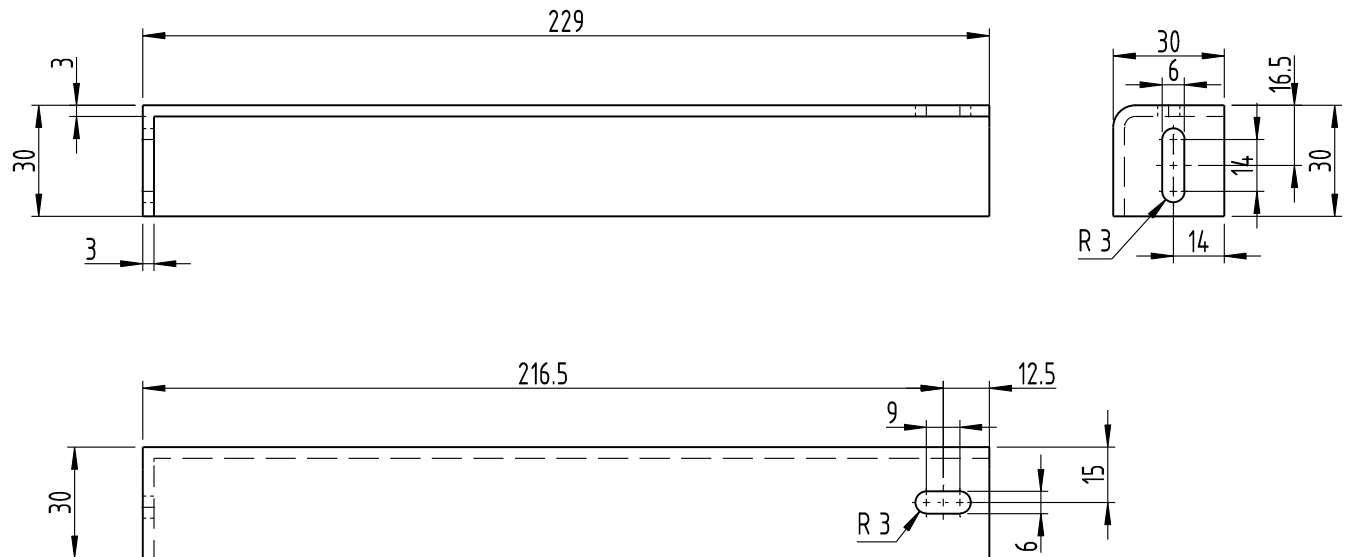

UNCONTROLLED

NOTE:

1. ALL DIMENSIONS ARE IN mm.
2. THE ITEM SHALL COMPLY TO TDC DOC NO. GR/TD/5025.
3. REMOVE SHARP EDGES AND BURRS.
4. SAMPLE APPROVAL SHALL BE OBTAINED BEFORE BULK PRODUCTION.

N7	16	✓	▽	△																																																																																																																																																																																																																																																																																																																																																																																																																																																																																																																																																																																																						</
----	----	---	---	---	--	--	--	--	--	--	--	--	--	--	--	--	--	--	--	--	--	--	--	--	--	--	--	--	--	--	--	--	--	--	--	--	--	--	--	--	--	--	--	--	--	--	--	--	--	--	--	--	--	--	--	--	--	--	--	--	--	--	--	--	--	--	--	--	--	--	--	--	--	--	--	--	--	--	--	--	--	--	--	--	--	--	--	--	--	--	--	--	--	--	--	--	--	--	--	--	--	--	--	--	--	--	--	--	--	--	--	--	--	--	--	--	--	--	--	--	--	--	--	--	--	--	--	--	--	--	--	--	--	--	--	--	--	--	--	--	--	--	--	--	--	--	--	--	--	--	--	--	--	--	--	--	--	--	--	--	--	--	--	--	--	--	--	--	--	--	--	--	--	--	--	--	--	--	--	--	--	--	--	--	--	--	--	--	--	--	--	--	--	--	--	--	--	--	--	--	--	--	--	--	--	--	--	--	--	--	--	--	--	--	--	--	--	--	--	--	--	--	--	--	--	--	--	--	--	--	--	--	--	--	--	--	--	--	--	--	--	--	--	--	--	--	--	--	--	--	--	--	--	--	--	--	--	--	--	--	--	--	--	--	--	--	--	--	--	--	--	--	--	--	--	--	--	--	--	--	--	--	--	--	--	--	--	--	--	--	--	--	--	--	--	--	--	--	--	--	--	--	--	--	--	--	--	--	--	--	--	--	--	--	--	--	--	--	--	--	--	--	--	--	--	--	--	--	--	--	--	--	--	--	--	--	--	--	--	--	--	--	--	--	--	--	--	--	--	--	--	--	--	--	--	--	--	--	--	--	--	--	--	--	--	--	--	--	--	--	--	--	--	--	--	--	--	--	--	--	--	--	--	--	--	--	--	--	--	--	--	--	--	--	--	--	--	--	--	--	--	--	--	--	--	--	--	--	--	--	--	--	--	--	--	--	--	--	--	--	--	--	--	--	--	--	--	--	--	--	--	--	--	--	--	--	--	--	--	--	--	--	--	--	--	--	--	--	--	--	--	--	--	--	--	--	--	--	--	--	--	--	--	--	--	--	--	--	--	--	--	--	--	--	--	--	--	--	--	--	--	--	--	--	--	--	--	--	--	--	--	--	--	--	--	--	--	--	--	--	--	--	--	--	--	--	--	--	--	--	--	--	--	--	--	--	--	--	--	--	--	--	--	--	--	--	--	--	--	--	--	--	--	--	--	--	--	--	--	--	--	--	--	--	--	--	--	--	--	--	--	--	--	--	--	--	--	--	--	--	--	--	--	--	--	--	--	--	--	--	--	--	--	--	--	--	--	--	--	--	--	--	--	--	--	----

COPY RIGHT & CONFIDENTIAL  
THIS DOCUMENT IS THE EXCLUSIVE PROPERTY OF BEML & CONTAINS CONFIDENTIAL  
INFORMATION. THIS DOCUMENT OR ITS CONTENTS SHALL NOT BE USED, REPRODUCED OR DISCLOSED IN WHOLE OR IN PART,  
WITHOUT PRIOR WRITTEN PERMISSION OF BEML. THIS DOCUMENT & ALL ITS COPIES SHALL BE RETURNED TO BEML ON DEMAND  
DRAWING RELEASED FROM PLM, PHYSICAL SIGNATURE NOT REQUIRED

MACHINING DEVIATIONS FOR LINEAR DIMENSIONS	RANGE	0 - 6	6 - 30	30 - 120	120 - 315	315-1000	1000-2000	2000-4000	ABOVE 4000	RA
	TOLERANCE	±0.1	±0.2	±0.3	±0.5	±0.8	±1.2	±2	±3	~
FOR DIMENSIONAL TOLERANCES OF SHEET METAL PARTS AND WELDED STRUCTURES, REFER STD. RD-227										
UNSPECIFIED TOLERANCE FOR LINEAR AND ANGULAR DIMENSIONS REF. IS 2102 (PT-1) (MEDIUM)							QUALITY OF WELD JOINTS REF, RD 230 MEDIUM			
VALUES OF SURFACE TEXTURE SHALL BE AS PER COMPANY STD DS. 1012.C.						STATUS:	PROTO/PRODUCTION			
WELDING SHALL BE CARRIED OUT AS PER IS: 9595-96										

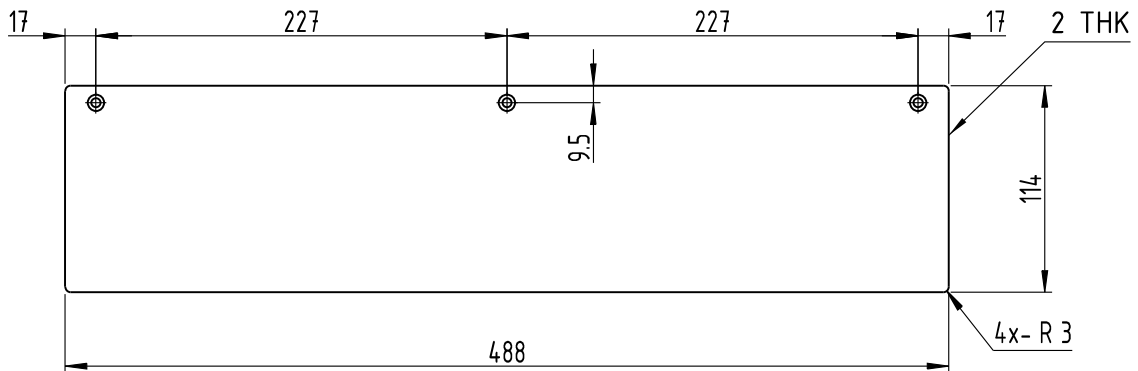

UNCONTROLLED

NOTE:

1. ALL DIMENSIONS ARE IN mm.
2. THE ITEM SHALL COMPLY TO TDC DOC NO. GR/TD/5025.
3. REMOVE SHARP EDGES AND BURRS.
4. SAMPLE APPROVAL SHALL BE OBTAINED BEFORE BULK PRODUCTION.



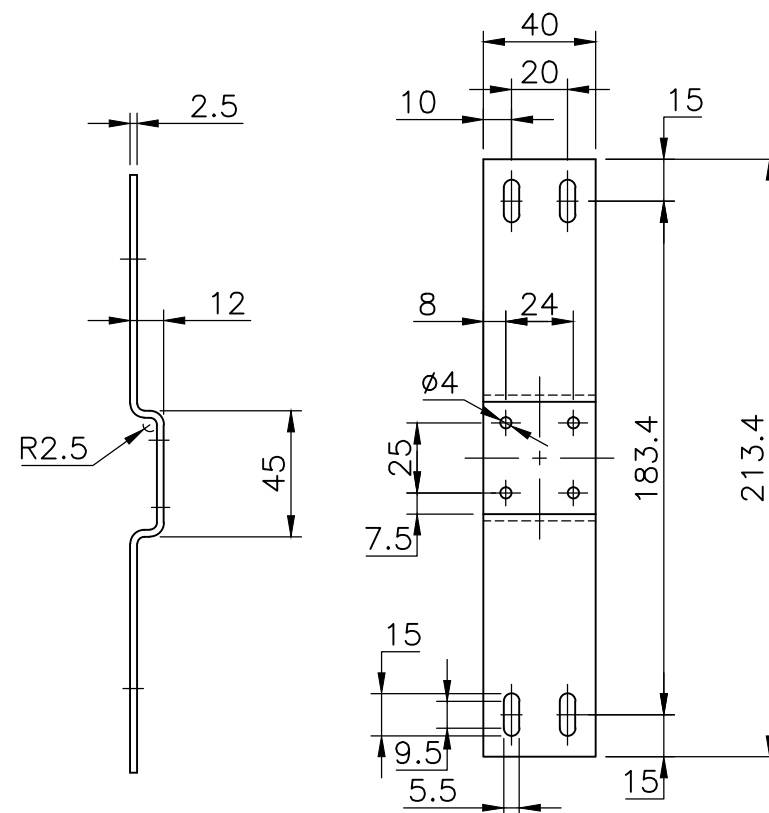





GRADE No.	VALUE	SYMBOL	SL.No.	QTY	PART / STOCK No.	DESCRIPTION	SIZE	COMPANY STD./I.S		Wt. (Kg)					
								MATERIAL							
N7	1.6	✓	△			PRODUCT	MUMBAI METRO CARS - L2 & L7								
N8	3.2	✓					△			REF DRG					
N9	6.3	✓									△			MATERIAL	SUS304/AISI304-2B FINISH
N10	12.5	✓	△			HEAT TREAT.									APPD
N11	25	✓					△			SURFACE TREAT.					
N12	50	✓									△			TITLE	
SURFACE ROUGHNESS			△			COVER PLATE									DRWN
							SCALE	[Symbol]	SHEET	Wt.					
							NTS	[Symbol]	1 OF 1	0.87 kg					
BEML LIMITED							DRG No.		525-18346		ALT				
NEW FRONTIERS. NEW DREAMS											△ -				

[illegible][illegible]

**NOTE:**

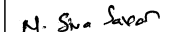
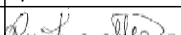
1. ALL DIMENSIONS ARE IN mm.
2. THE ASSY SHALL COMPLY TO TDC DOC NO. GR/TD/5025.
3. REMOVE ALL SHARP EDGES AND BURRS.
4. PLUG/SPOT WELD ITEM NO 5 & 6 WITH ITEM 2 & 4 SUITABLY.
5. WELD AREAS SHALL BE PICKLED & PASSIVATED.
6. RIVET ITEM 2 TO ITEM 1 USING ITEM 3.
7. THE BRACKET ASSY SHALL BE BRUSH FINISHED AS PER ASTM A480 TO NO. 6 FINISH.
8. THIS ITEM SHALL BE APPROVED BEFORE MASS PRODUCTION.

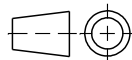
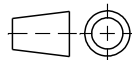
6	1	-	SS LATCH-COMMERCIAL	-	SUS304/AISI304	
5	2	-	SS HINGE-COMMERCIAL	40x40x1t	SUS304/AISI304	
4	2	-	BAND	115x40x1t	SUS304/AISI304	
3	4	-	RIVET	Ø4x8L	DIN 7337,TYPE-A,SS	
2	1	-	BAND	280x40x1t	SUS304/AISI304	
1	1	-	BRACKET	2.5t	SUS304/AISI304	
SL.No.	QTY	PART / STOCK No.	DESCRIPTION	SIZE	COMPANY STD./IS	Wt. (Kg)
					MATERIAL	
			PRODUCT	MUMBAI METRO CARS L2 & L7		
			REF DRG			
			MATERIAL	SUS304/AISI 304, BRUSH FINISHED AS PER ASTM A480 TO NO.6 FINISH		
			HEAT TREAT.	APPD		22.05.2020
			SURFACE TREAT.	REV'D		22.05.2020
			TITLE	CHKD		22.05.2020
			BRACKET, FIRE EXTINGUISHER-6KG (NON-UTO)	DRWN		22.05.2020
				SCALE		Wt.(Kg)
				NTS		1 OF 1
			DRG No.			ALT
ALT.NO.	ECN NO/CHANGES	DATE	BY	CHKD	APPD	
<b>BEML LIMITED</b> <small>NEW YORK OFFICE NEW DELHI</small>						525-18348

4	2	525-18349-04	PACKING WITH SELF ADHESIVE			110x40x3THK	EPDM RUBBER			
3	1	525-18349-03	RIB			2.5t	SUS304/AISI304			
2	2	525-18349-02	SUPPORT			2.5t	SUS304/AISI304			
1	1	525-18349-01	BRACKET			2.5t	SUS304/AISI304			
SL.No.	QTY	PART / STOCK No.		DESCRIPTION			SIZE	COMPANY STD./IS		Wt. (Kg)
							MATERIAL			
					PRODUCT	MUMBAI METRO CARS - L2 & L7				
					REF DRG					
					MATERIAL	SUS304/AISI304-BRUSH FINISH AS PER ASTM A480 NO.6 FINISH				
					HEAT TREAT.	APPD		13.06.2020		
					SURFACE TREAT.	REVD		13.06.2020		
					TITLE	CHKD		13.06.2020		
					FIRE EXTINGUISHER BRACKET 6 KG(UTO)	DRWN		13.06.2020		
						SCALE		SHEET	Wt.	
					1:1		1 OF 1	-		
ALT.NO.	ECN NO/CHANGES	DATE	BY	CHKD	APPD	DRG No.			ALT	
						BEM LIMITED				
3					2	1				A2

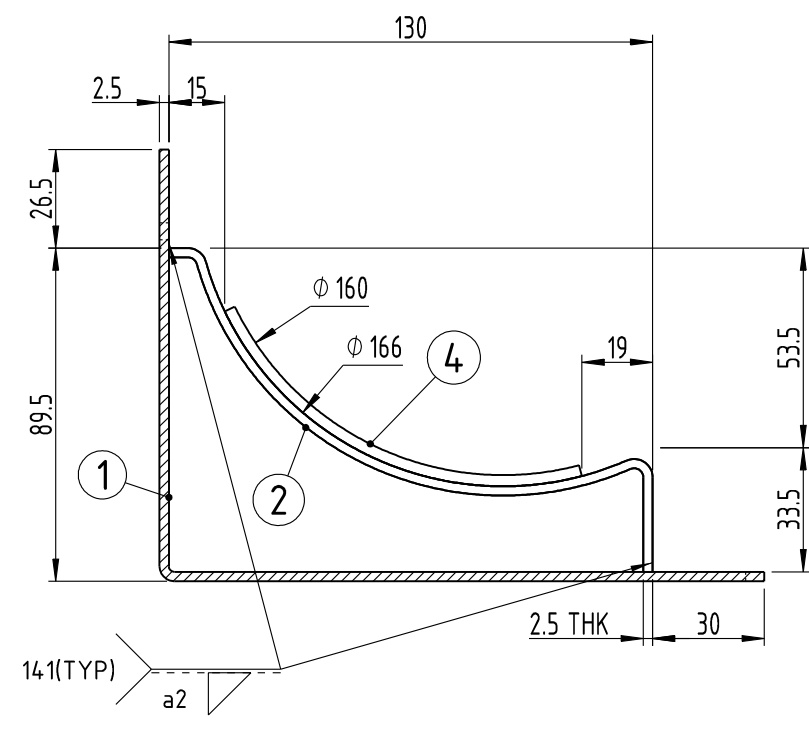
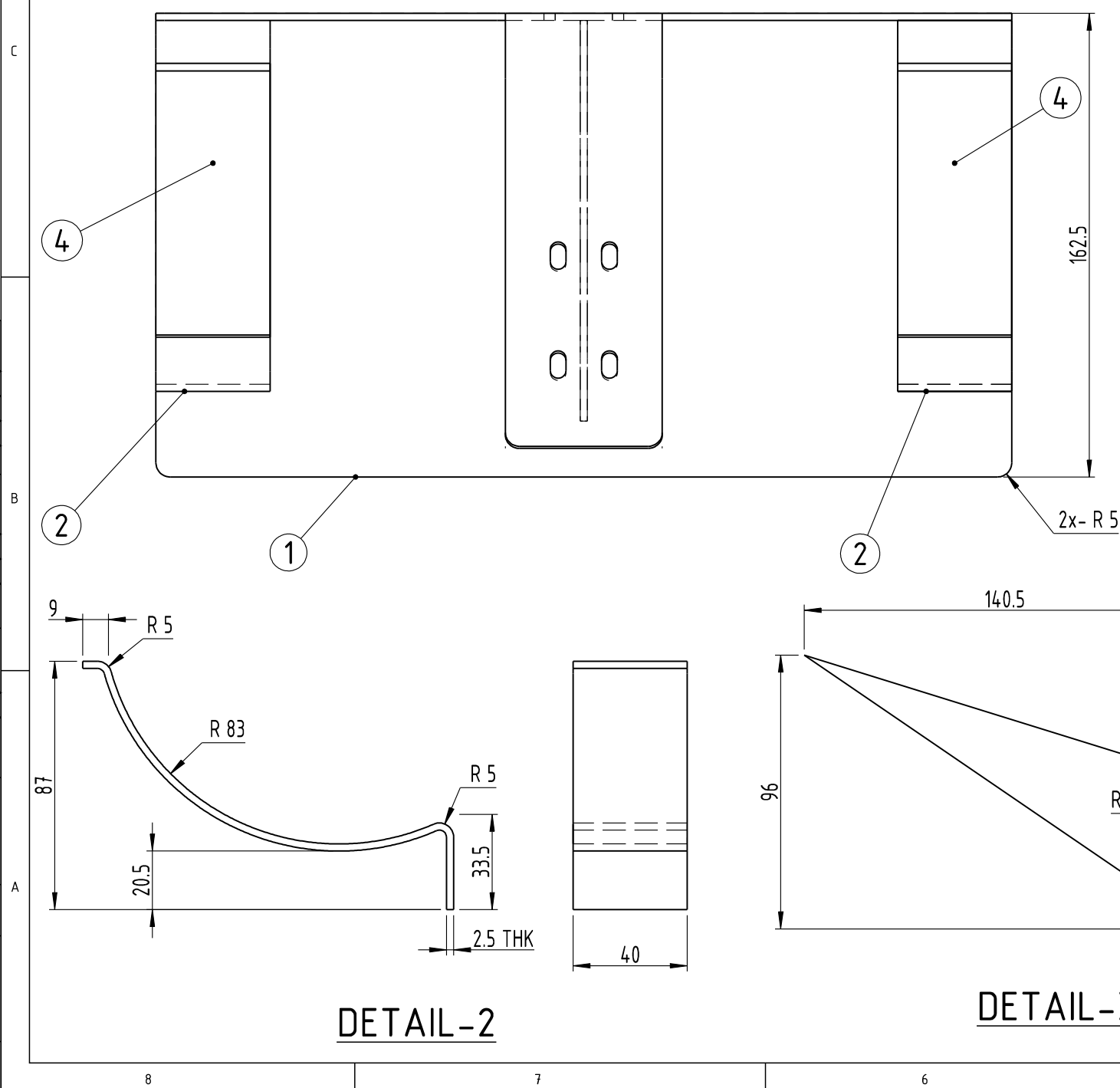

N C-O

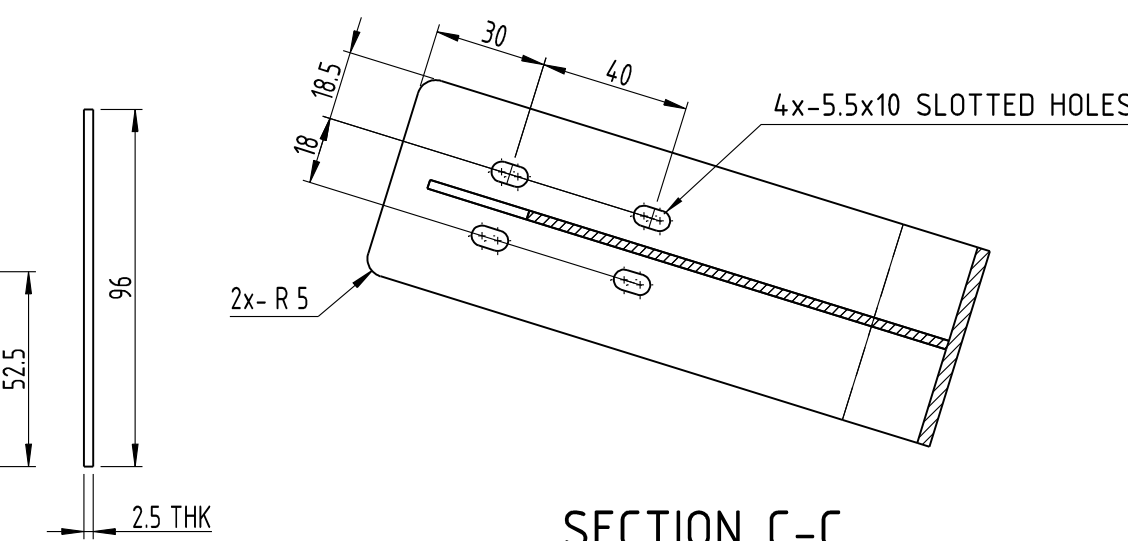

WITHOUT PRIOR WRITTEN PERMISSION OF BEML. THIS DOCUMENT & ALL ITS COPIES SHALL BE RETURNED TO BEML ON DEMAND  
DRAWING RELEASED FROM PLM, PHYSICAL SIGNATURE NOT REQUIRED

MACHINING DEVIATIONS FOR LINEAR DIMENSIONS	RANGE	0 - 6	6 - 30	30 - 120	120 - 315	315-1000	1000-2000	2000-4000	ABOVE 4000	RA
	TOLERANCE	±0.1	±0.2	±0.3	±0.5	±0.8	±1.2	±2	±3	~
FOR DIMENSIONAL TOLERANCES OF SHEET METAL PARTS AND WELDED STRUCTURES, REFER STD. RD-227										
UNSPECIFIED TOLERANCE FOR LINEAR AND ANGULAR DIMENSIONS REF. IS 2102 (PT-1) (MEDIUM)							QUALITY OF WELD JOINTS REF, RD 230 MEDIUM			
VALUES OF SURFACE TEXTURE SHALL BE AS PER COMPANY STD DS. 1012.C.							STATUS:	PROTO/PRODUCTION		
WELDING SHALL BE CARRIED OUT AS PER IS: 9595-96										

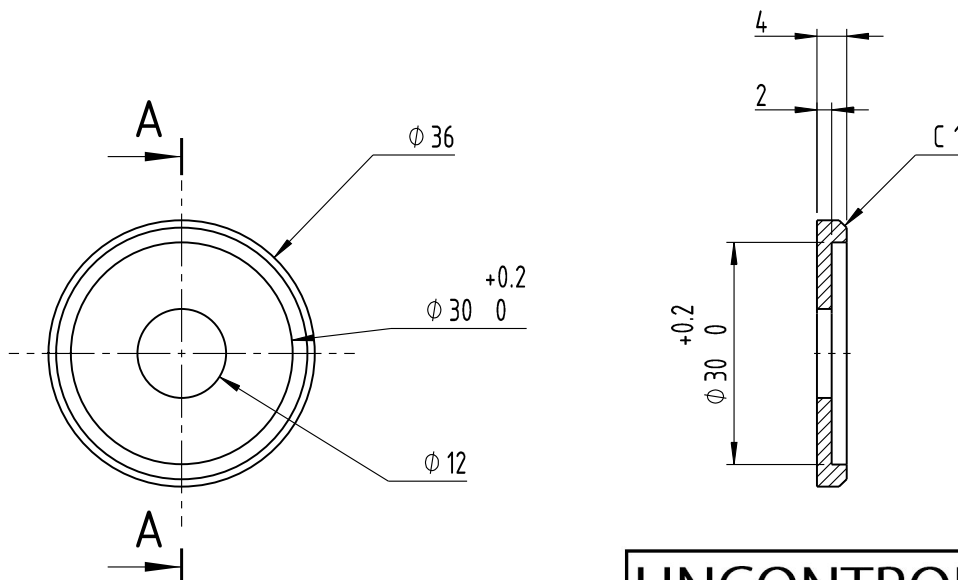

UNCONTROLLED

## SECTION A-A

NOTE:

1. ALL DIMENSIONS ARE IN mm.
2. THE ITEM SHALL COMPLY TO TDC DOC NO. GR/TD/5025.
3. THE EXPOSED SURFACE SHALL BE BRUSH FINISHED TO ASTM A480. NO.6 FINISH.
4. REMOVE SHARP EDGES AND BURRS.
5. SAMPLE APPROVAL SHALL BE OBTAINED BEFORE BULK PRODUCTION.

[illegible]







COPY RIGHT & CONFIDENTIAL												
THIS DOCUMENT IS THE EXCLUSIVE PROPERTY OF BNL & CONTAINS CONFIDENTIAL INFORMATION. THIS DOCUMENT OR ITS CONTENTS SHALL NOT BE USED, REPRODUCED OR DISCLOSED IN WHOLE OR IN PART, WITHOUT THE WRITTEN PERMISSION OF BNL. IT IS HEREBY AGREED THAT ALL INFORMATION RELEASED FROM BNL, PHYSICAL SCIENCE AND TECHNOLOGY, SHALL BE RETURNED TO BNL ON DEMAND.												
GRADE No.	N12	N11	N10	N9	N8	N7	N6	N5	N4	N3	N2	N1
VALUE	30	25	12.5	6.3	3.2	1.6	0.8	0.4	0.2	0.1	0.05	0.025
SYMBOL												
SURFACE												
ROUGHNESS												

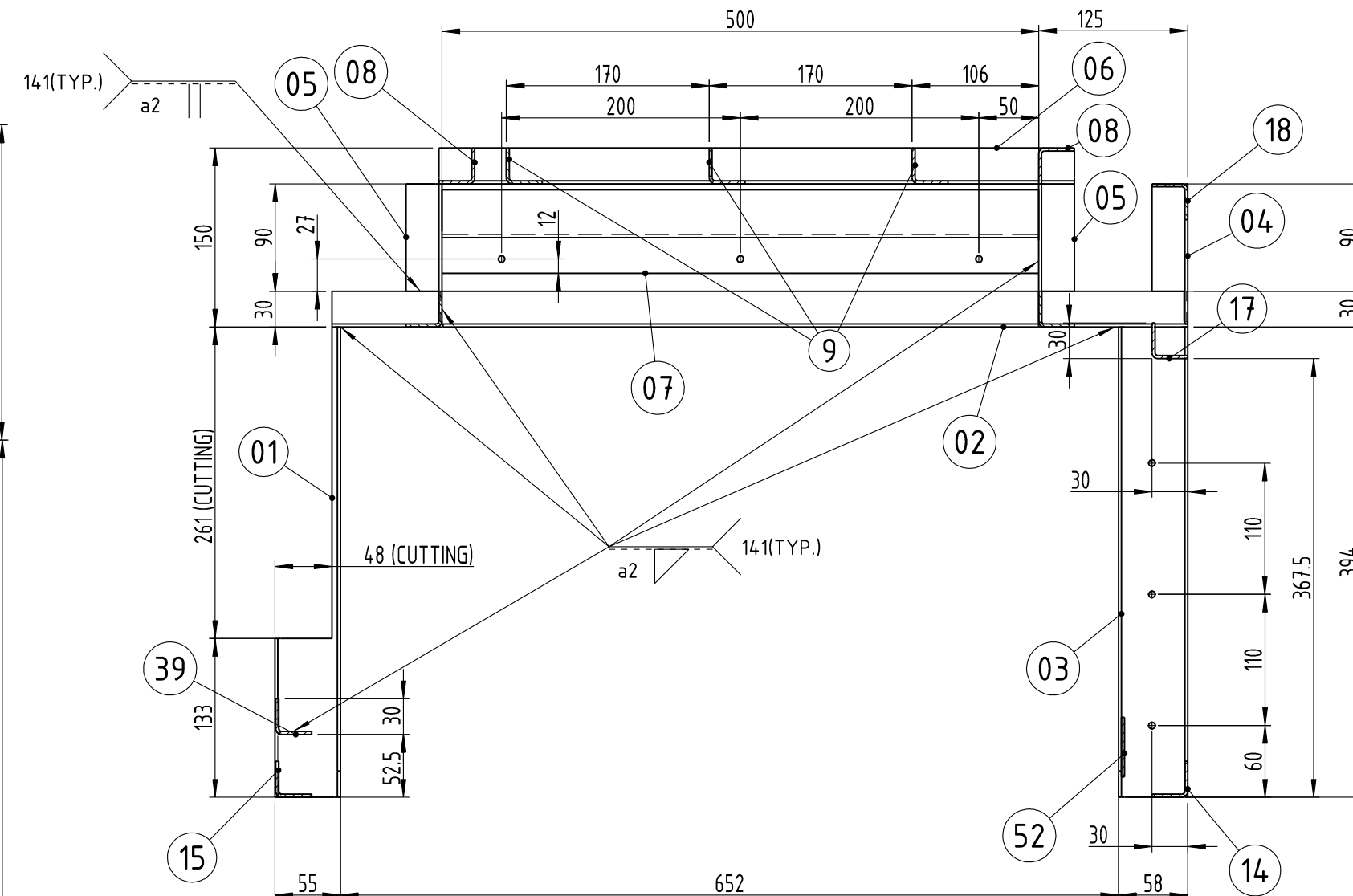
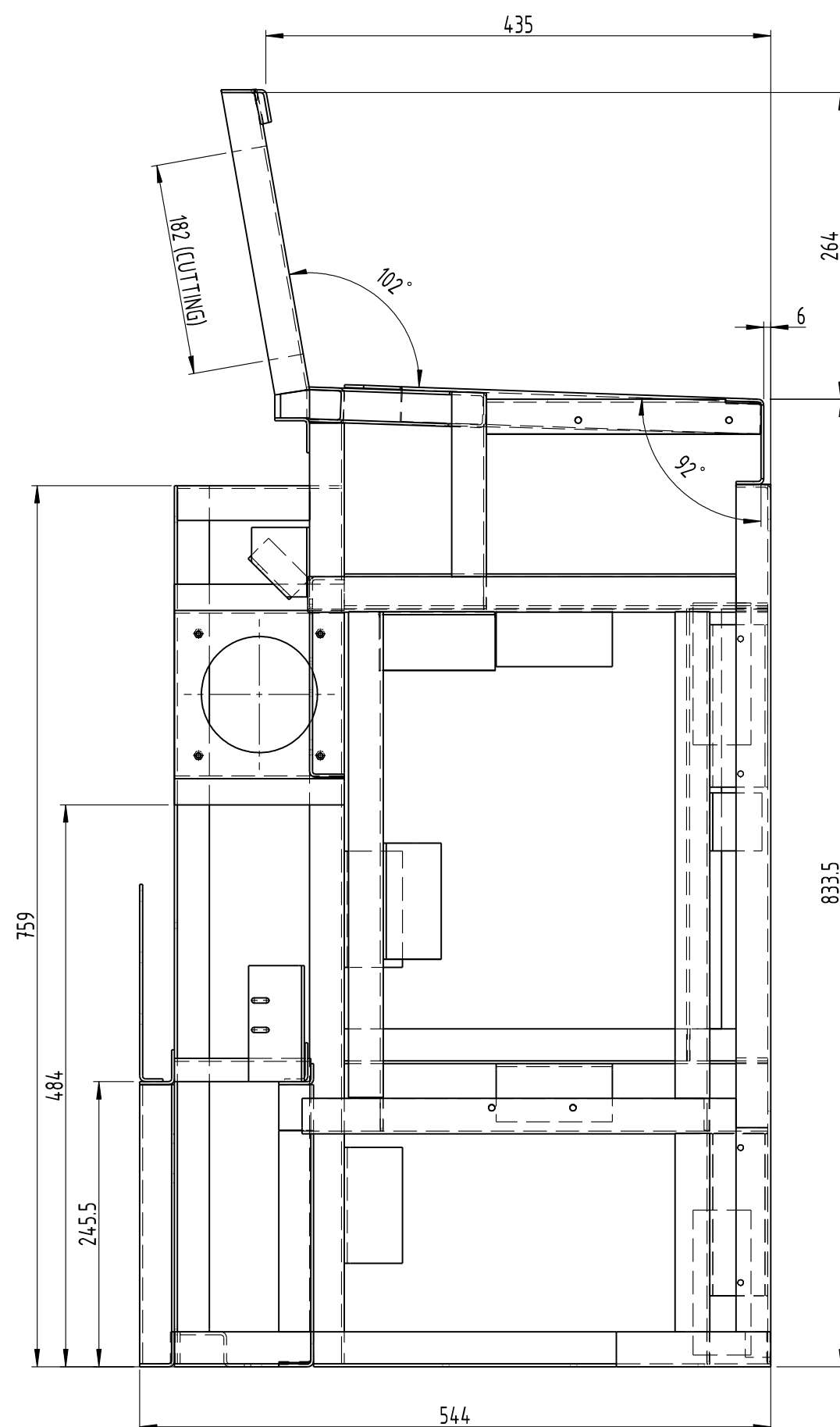
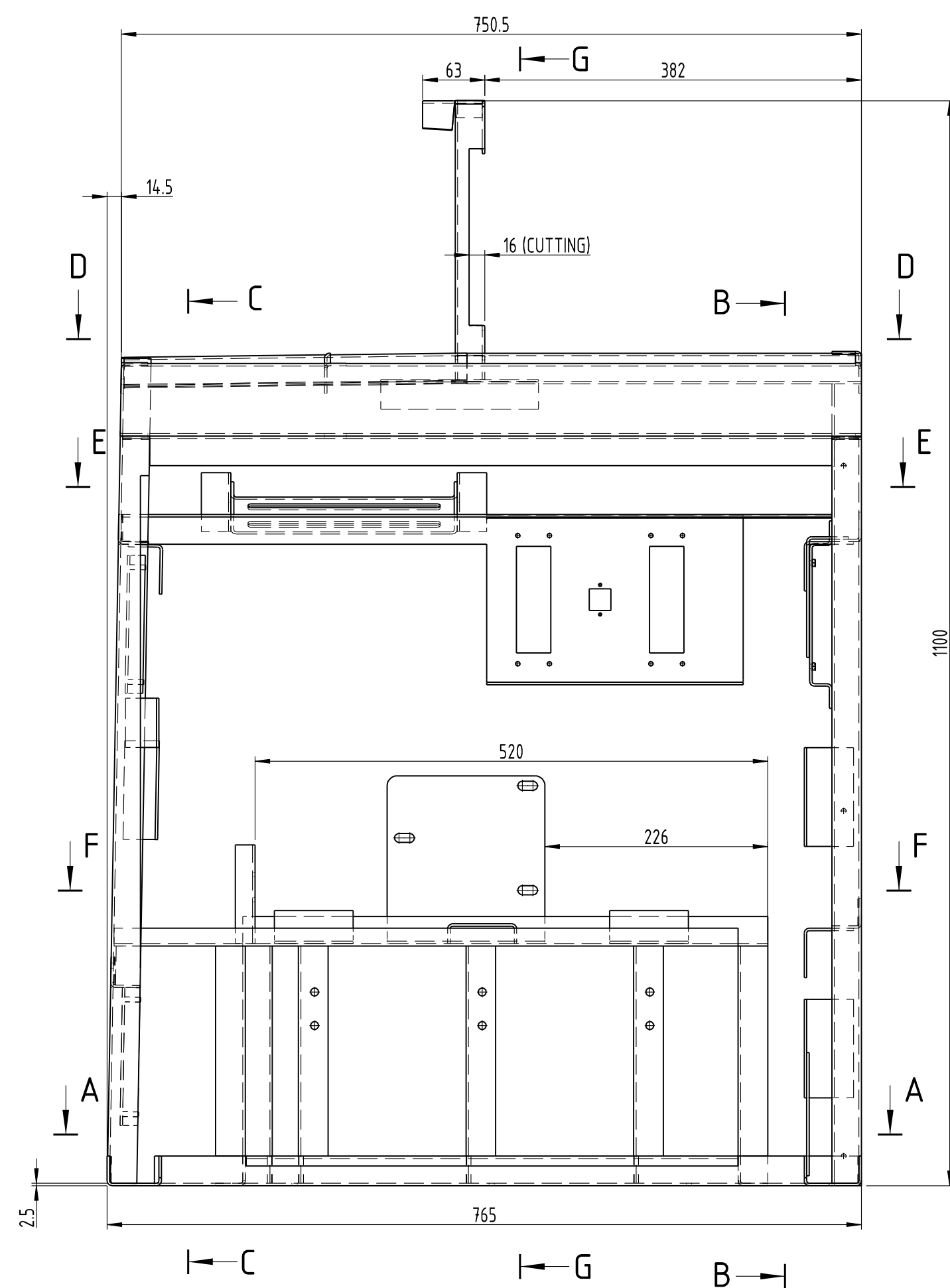

SECTION A-A

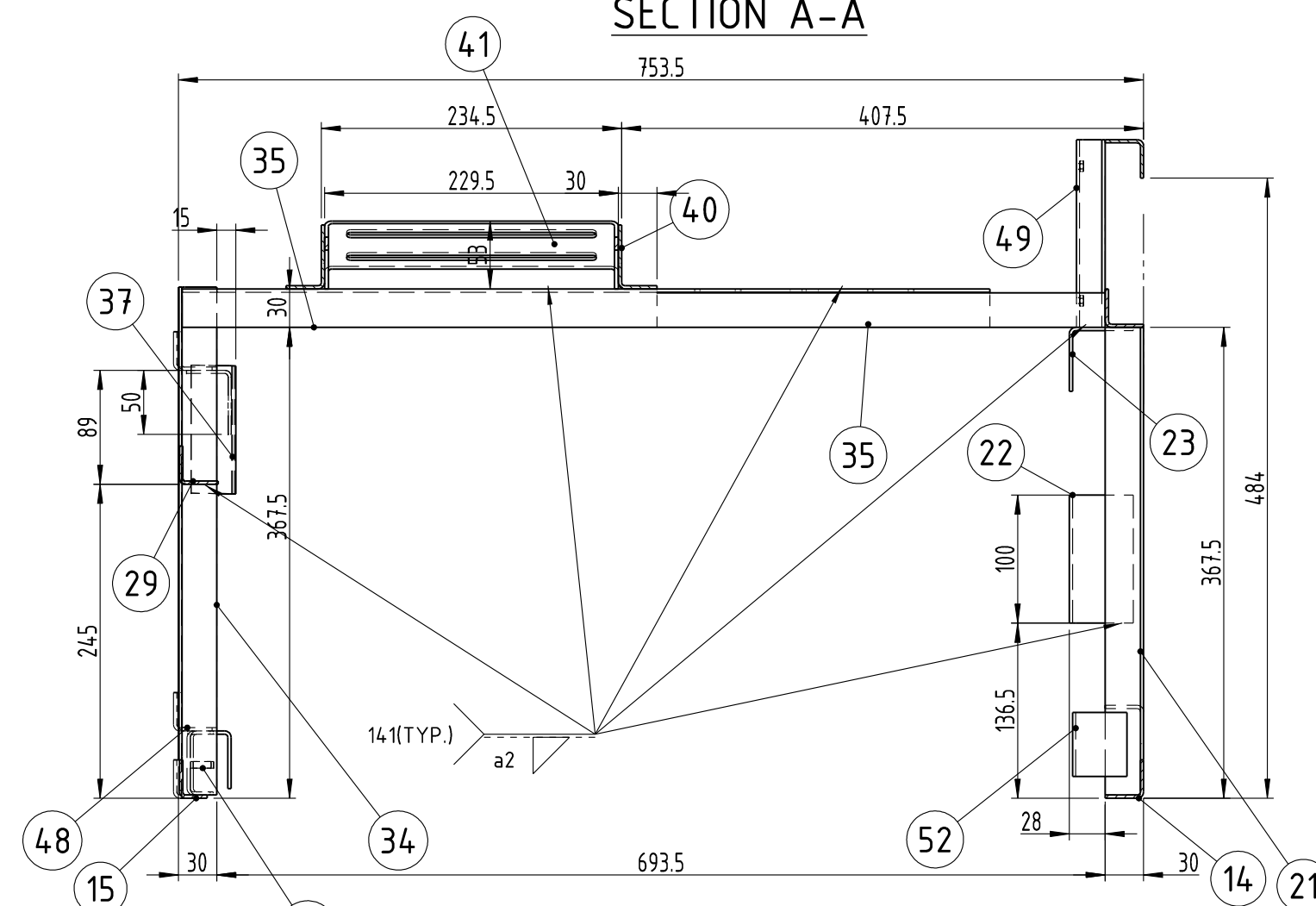

## SECTION E-E

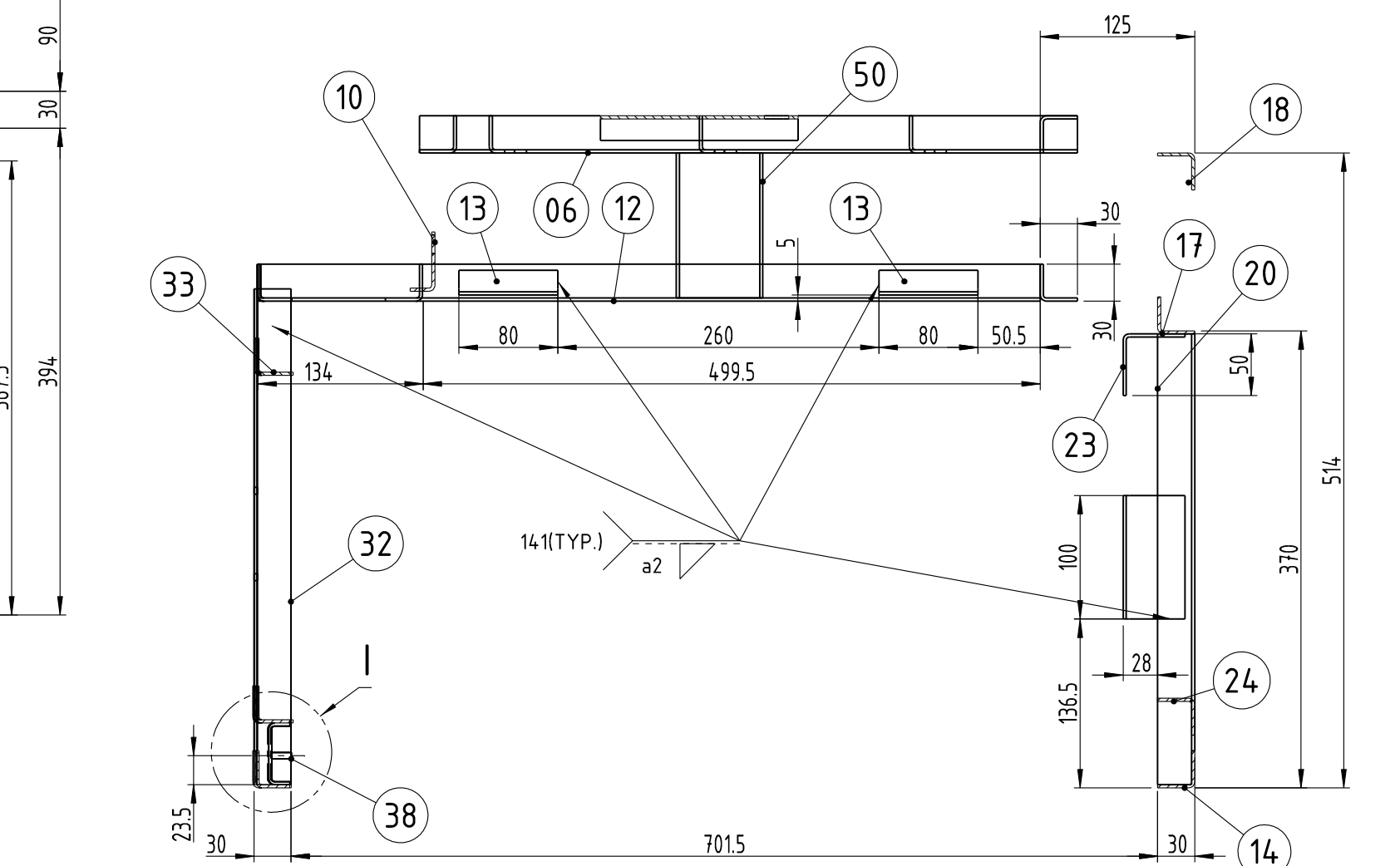

SECTION F-F

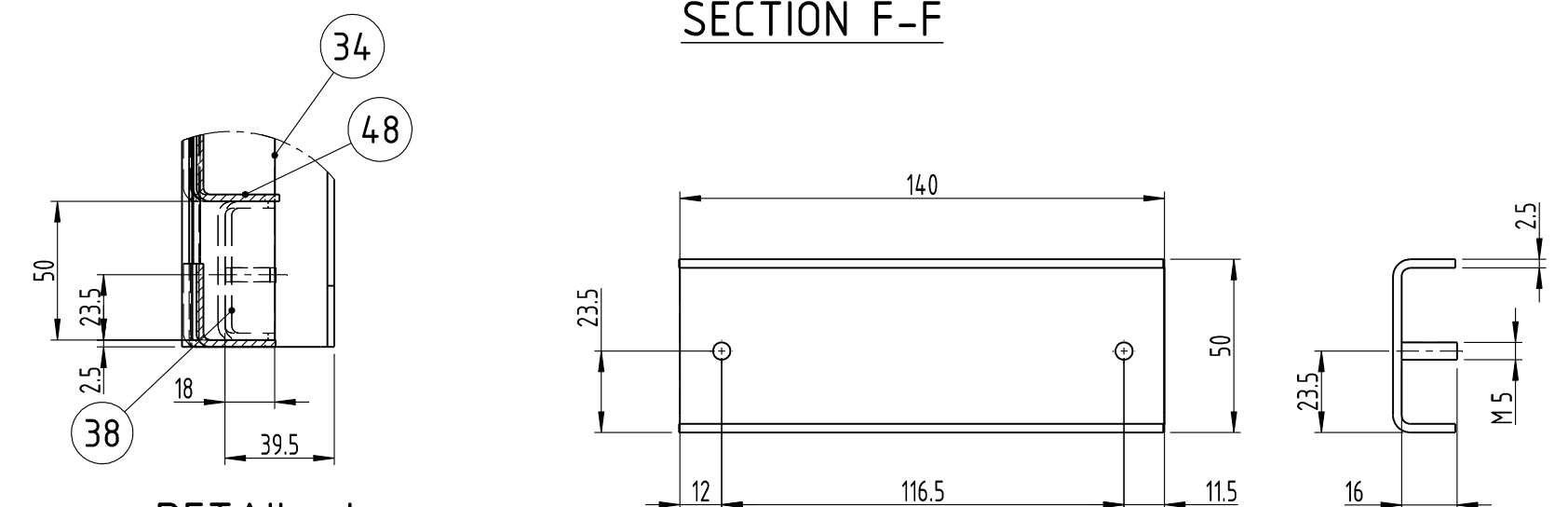

DETAIL-38

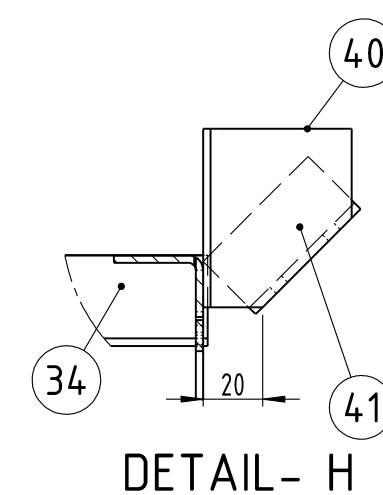
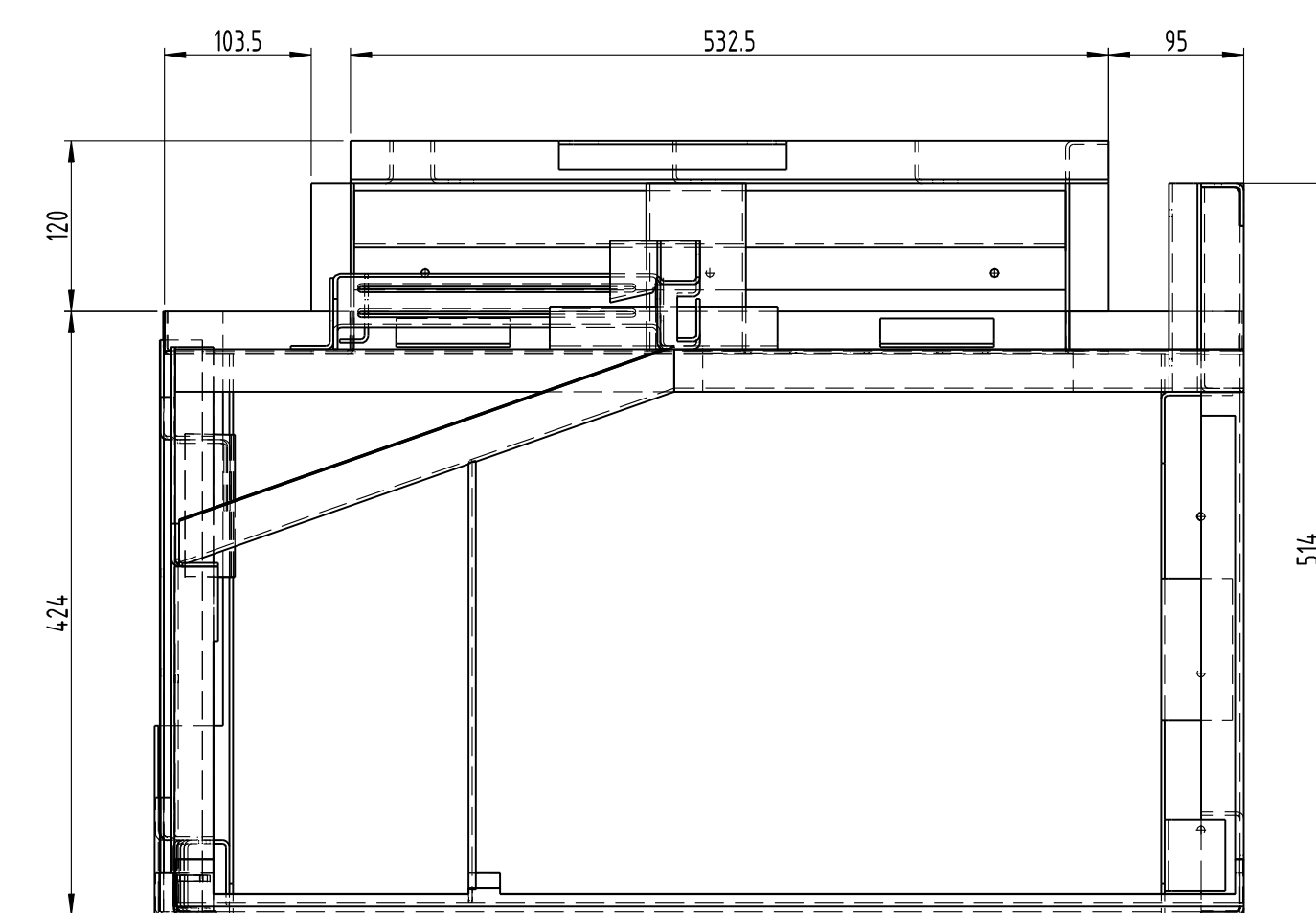

DETAIL- H

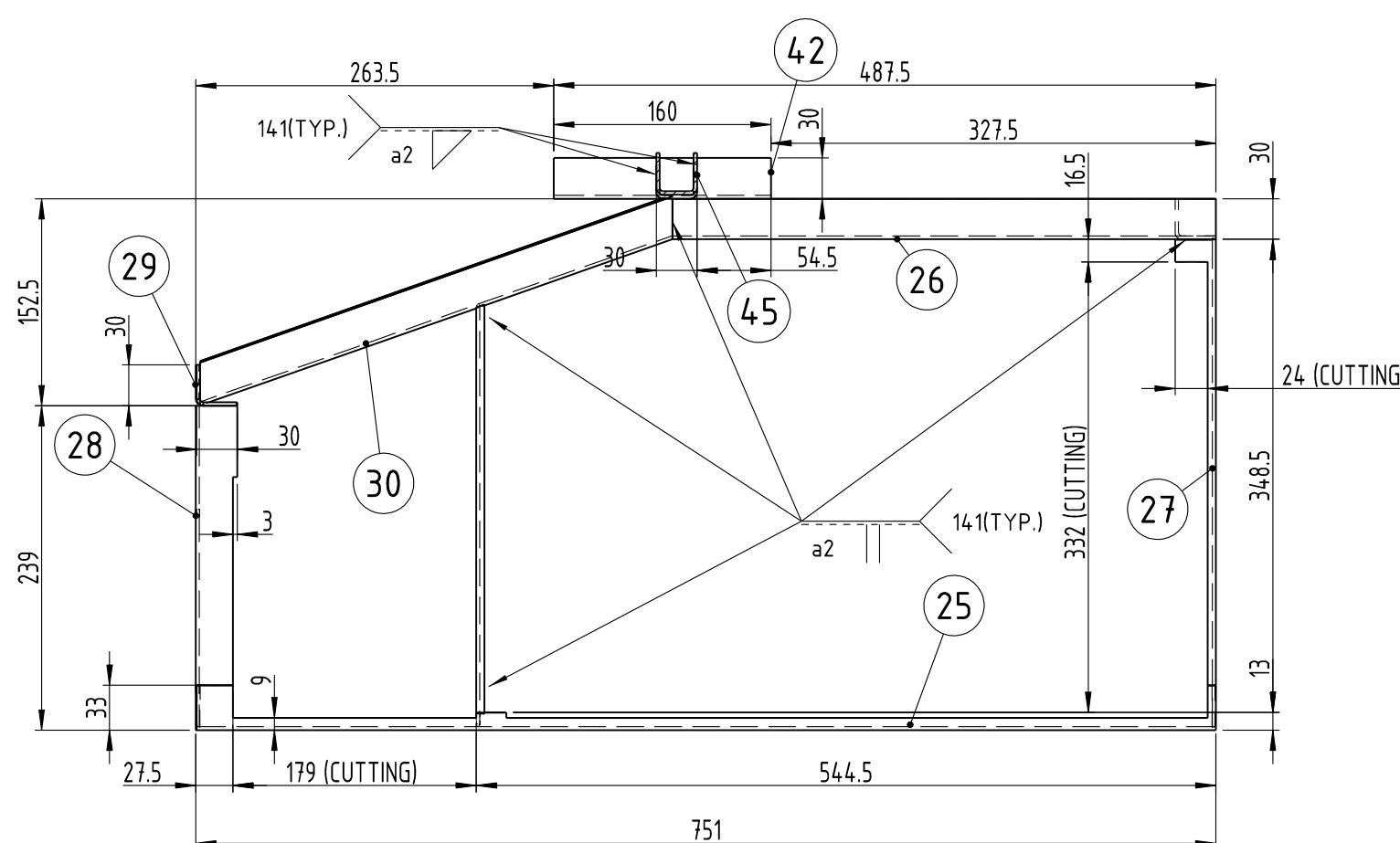

SECTION D-D

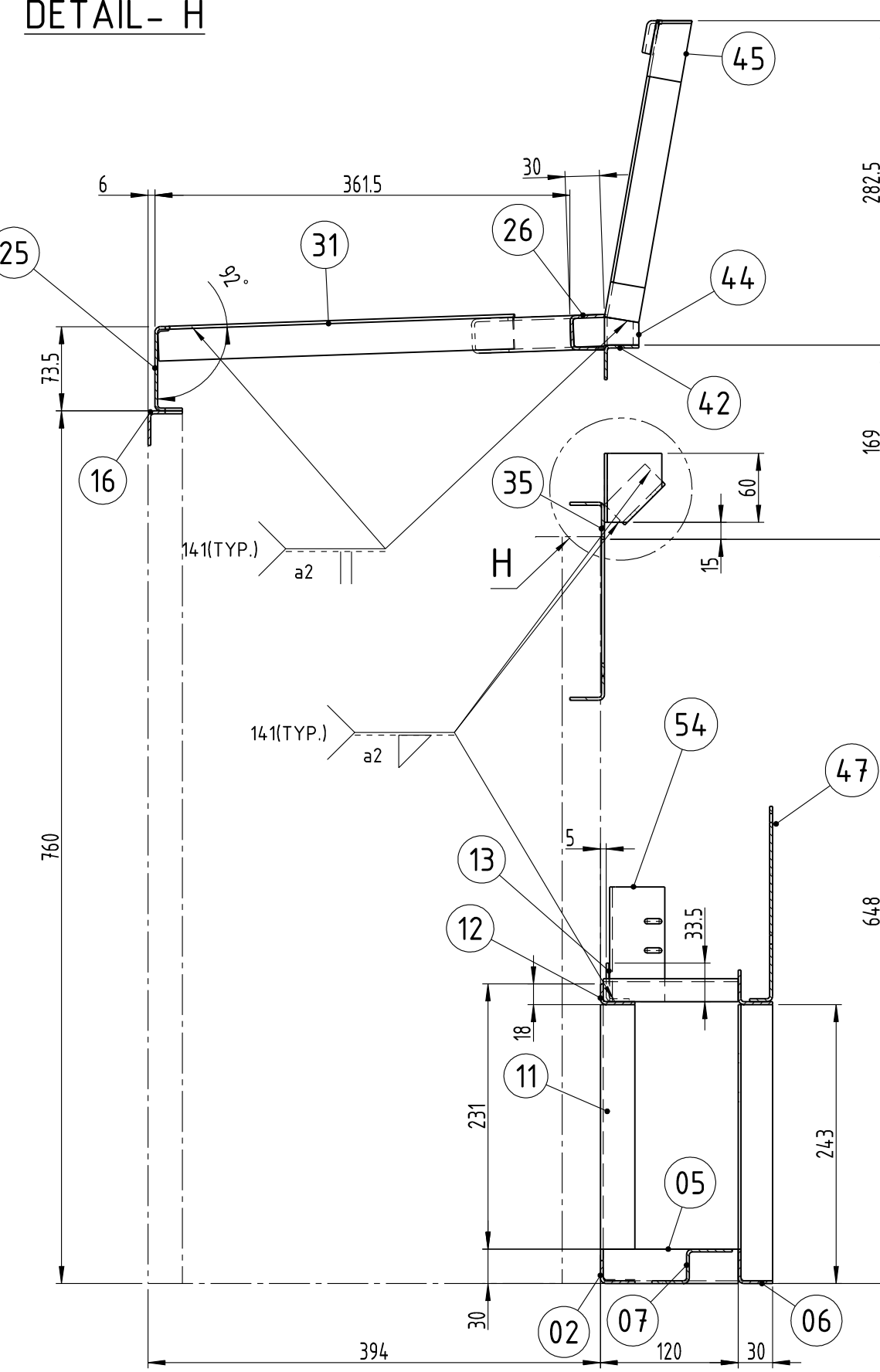

SECTION G-G

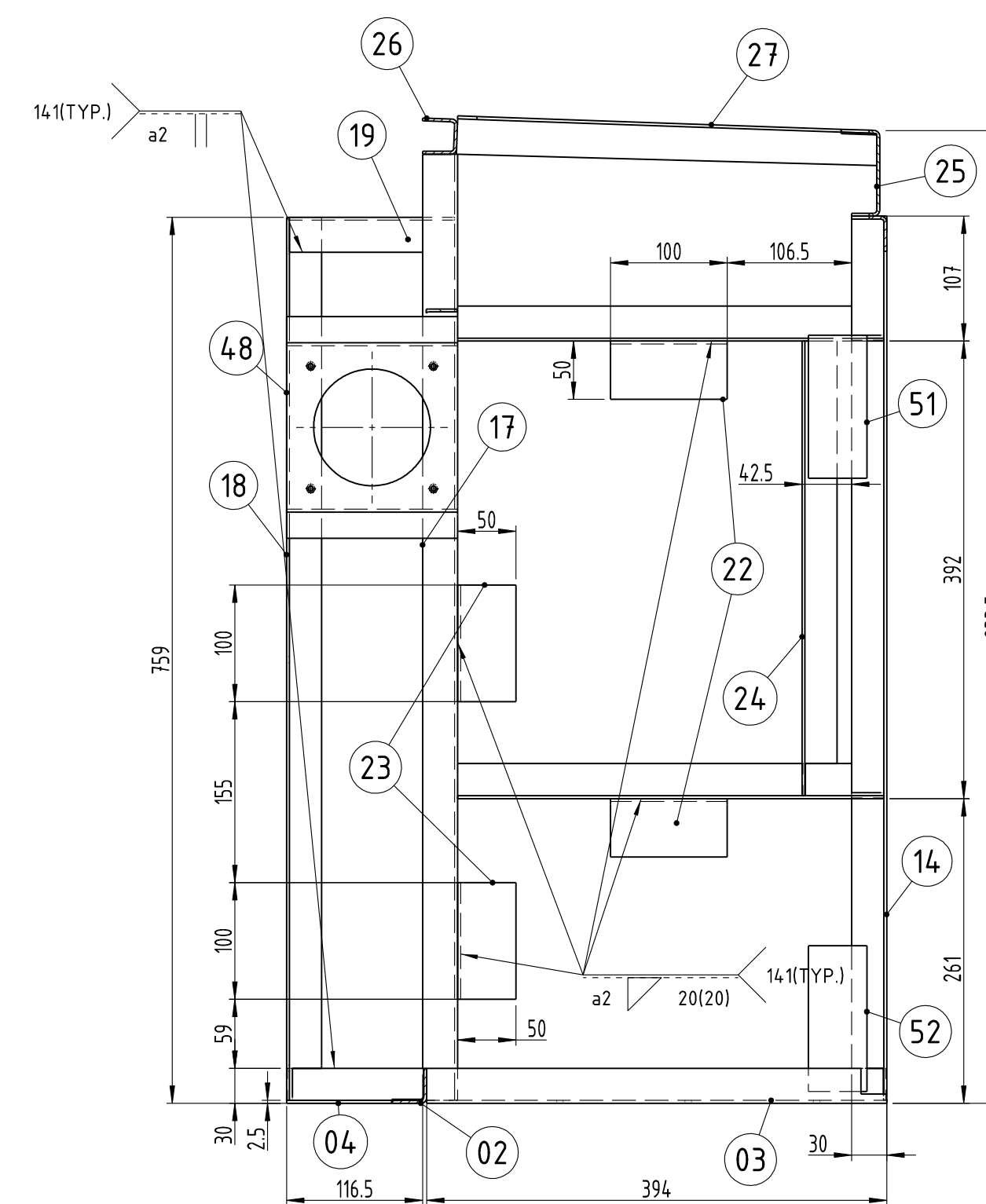





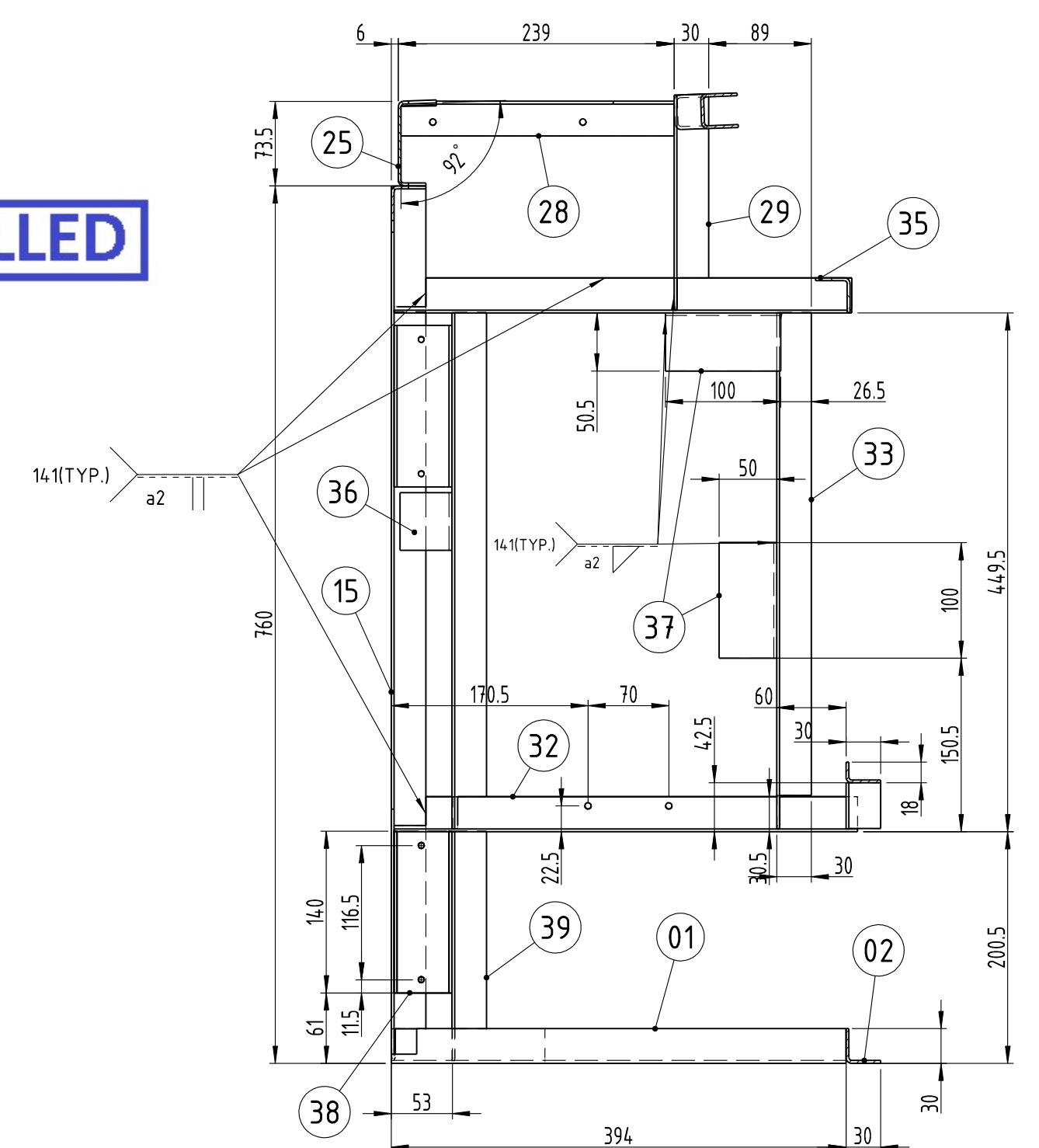





SECTION B-B

**UNCONTROLLED**

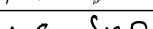

SECTION C-C

SL No.	QTY	PART / STOCK No.				DESCRIPTION	SIZE	COMPANY STD./I.S		Wt. (Kg)
								MATERIAL		
					PRODUCT	MUMBAI METRO CARS - L2 & L7				
					REF DRG					
					MATERIAL	SUS304/AISI304-2B FINISH				
					HEAT	APPD				10.07.2019
					TREAT.	REVD				10.07.2019
					SURFACE	CHKD				10.07.2019
					TREAT.	DRWN				10.07.2019
					TITLE	DRIVER DESK FRAME ASSY				
						SCALE	1:5	SHEET	WT.	
							1 OF 3	-		
ALT No	ECN No/CHANGES				DATE	BY	CHKD	APPD	DRG No.	ALT
									 BEM LIMITED	
									525-18125	



**DETAIL-12**

**DETAIL-13**

**DETAIL-14**

**DETAIL-29**

**DETAIL-30**

**DETAIL-45**

**DETAIL-46**







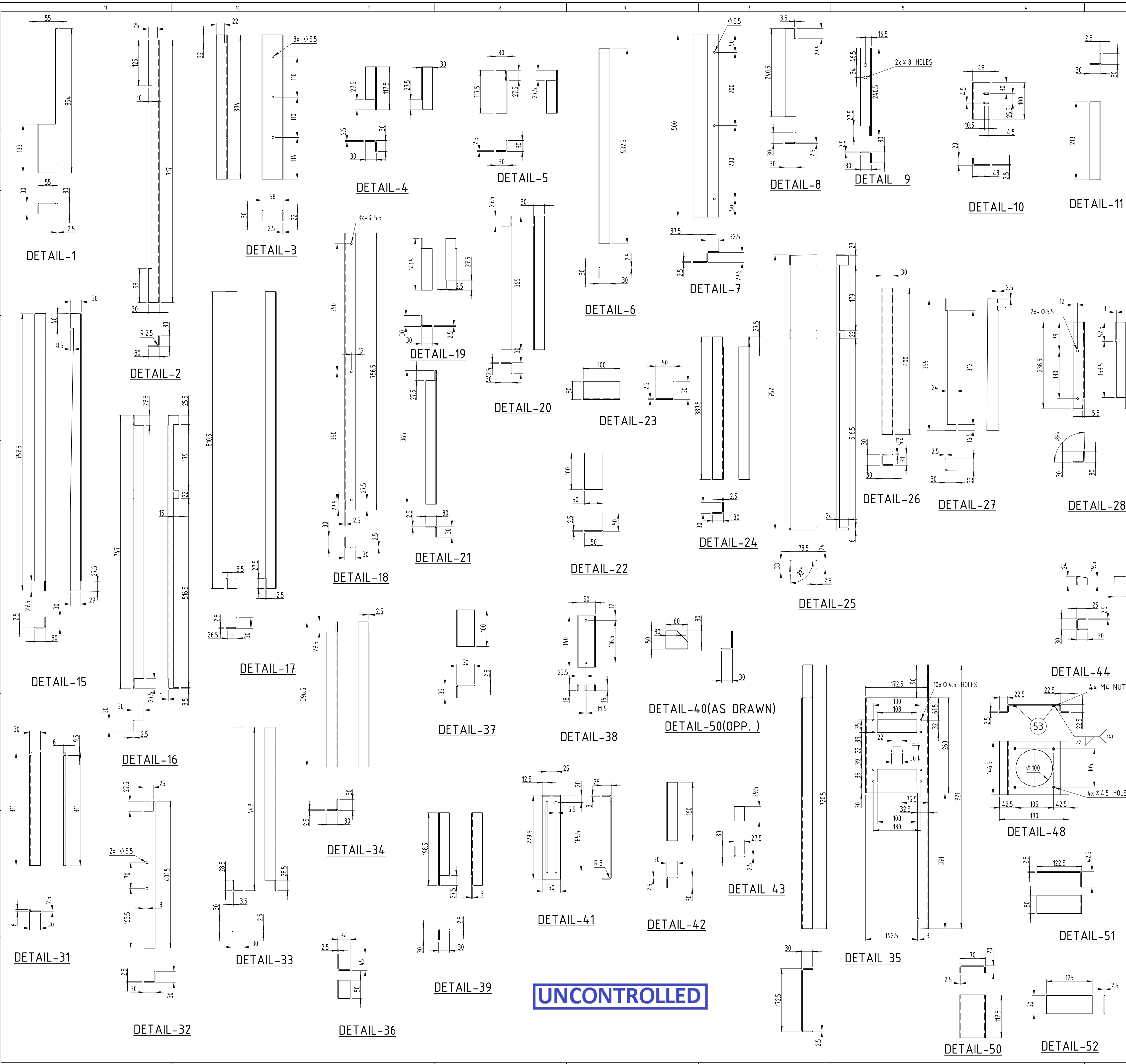

**DETAIL-47**

**MUMBAI METRO CARS - L2 & L7**

**DRIVER DESK FRAME ASSY**

SL.No.	QTY	PART / STOCK No.	DESCRIPTION	SIZE	COMPANY STD./IS	Wt. (Kg)
1	1		PRODUCT			
2	1		REF. DRG			
3	1		MATERIAL			
4	1		HEAT TREAT			
5	1		SURFACE TREAT.			
6	1		TITLE			
7	1		APPROD			
8	1		DATE			
9	1		BY			
10	1		CHKD			
11	1		APPROD			
12	1		DATE			
13	1		BY			
14	1		CHKD			
15	1		APPROD			
16	1		DATE			
17	1		BY			
18	1		CHKD			
19	1		APPROD			
20	1		DATE			
21	1		BY			
22	1		CHKD			
23	1		APPROD			
24	1		DATE			
25	1		BY			
26	1		CHKD			
27	1		APPROD			
28	1		DATE			
29	1		BY			
30	1		CHKD			
31	1		APPROD			
32	1		DATE			
33	1		BY			
34	1		CHKD			
35	1		APPROD			
36	1		DATE			
37	1		BY			
38	1		CHKD			
39	1		APPROD			
40	1		DATE			
41	1		BY			
42	1		CHKD			
43	1		APPROD			
44	1		DATE			
45	1		BY			
46	1		CHKD			
47	1		APPROD			
48	1		DATE			
49	1		BY			
50	1		CHKD			
51	1		APPROD			
52	1		DATE			
53	1		BY			
54	1		CHKD			
55	1		APPROD			
56	1		DATE			
57	1		BY			
58	1		CHKD			
59	1		APPROD			
60	1		DATE			
61	1		BY			
62	1		CHKD			
63	1		APPROD			
64	1		DATE			
65	1		BY			
66	1		CHKD			
67	1		APPROD			
68	1		DATE			
69	1		BY			
70	1		CHKD			
71	1		APPROD			
72	1		DATE			
73	1		BY			
74	1		CHKD			
75	1		APPROD			
76	1		DATE			
77	1		BY			
78	1		CHKD			
79	1		APPROD			
80	1		DATE			
81	1		BY			
82	1		CHKD			
83	1		APPROD			
84	1		DATE			
85	1		BY			
86	1		CHKD			
87	1		APPROD			
88	1		DATE			
89	1		BY			
90	1		CHKD			
91	1		APPROD			
92	1		DATE			
93	1		BY			
94	1		CHKD			
95	1		APPROD			
96	1		DATE			
97	1		BY			
98	1		CHKD			
99	1		APPROD			
100	1		DATE			
101	1		BY			
102	1		CHKD			
103	1		APPROD			
104	1		DATE			
105	1		BY			
106	1		CHKD			
107	1		APPROD			
108	1		DATE			
109	1		BY			
110	1		CHKD			
111	1		APPROD			
112	1		DATE			
113	1		BY			
114	1		CHKD			
115	1		APPROD			
116	1		DATE			
117	1		BY			
118	1		CHKD			
119	1		APPROD			
120	1		DATE			
121	1		BY			
122	1		CHKD			
123	1		APPROD			
124	1		DATE			
125	1		BY			
126	1		CHKD			
127	1		APPROD			
128	1		DATE			
129	1		BY			
130	1		CHKD			
131	1		APPROD			
132	1		DATE			
133	1		BY			
134	1		CHKD			
135	1		APPROD			
136	1		DATE			
137	1		BY			
138	1		CHKD			
139	1		APPROD			
140	1		DATE			
141	1		BY			
142	1		CHKD			
143	1		APPROD			
144	1		DATE			
145	1		BY			
146	1		CHKD			
147	1		APPROD			
148	1		DATE			
149	1		BY			
150	1		CHKD			
151	1		APPROD			
152	1		DATE			
153	1		BY			
154	1		CHKD			
155	1		APPROD			
156	1		DATE			
157	1		BY			
158	1		CHKD			
159	1		APPROD			
160	1		DATE			
161	1		BY			
162	1		CHKD			
163	1		APPROD			
164	1		DATE			
165	1		BY			
166	1		CHKD			
167	1		APPROD			
168	1		DATE			
169	1		BY			
170	1		CHKD			
171	1		APPROD			
172	1		DATE			
173	1		BY			
174	1		CHKD			
175	1		APPROD			
176	1		DATE			
177	1		BY			
178	1		CHKD			
179	1		APPROD			
180	1		DATE			
181	1		BY			
182	1		CHKD			
183	1		APPROD			
184	1		DATE			
185	1		BY			
186	1		CHKD			
187	1		APPROD			
188	1		DATE			
189	1		BY			
190	1		CHKD			
191	1		APPROD			
192	1		DATE			
193	1		BY			
194	1		CHKD			
195	1		APPROD			
196	1		DATE			
197	1		BY			
198	1		CHKD			
199	1		APPROD			
200	1		DATE			
201	1		BY			
202	1		CHKD			
203	1		APPROD			
204	1		DATE			
205	1		BY			
206	1		CHKD			
207	1		APPROD			
208	1		DATE			
209	1		BY			
210	1		CHKD			
211	1		APPROD			
212	1		DATE			
213	1		BY			
214	1		CHKD			
215	1		APPROD			
216	1		DATE			
217	1		BY			
218	1		CHKD			
219	1		APPROD			
220	1		DATE			
221	1		BY			
222	1		CHKD			
223	1		APPROD			
224	1		DATE			
225	1		BY			
226	1		CHKD			
227	1		APPROD			
228	1		DATE			
229	1		BY			
230	1		CHKD			
231	1		APPROD			
232	1		DATE			
233	1		BY			
234	1		CHKD			
235	1		APPROD			
236	1		DATE			
237	1		BY			
238	1		CHKD			
239						

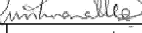

SL.No.	QTY	PART / STOCK No.		DESCRIPTION		SIZE	COMPANY STD./S MATERIAL		Wt. (Kg)
				PRODUCT	MUMBAI METRO CARS - L2 & L7				
				REF DRG					
				MATERIAL	SUS304/AISI304-2B FINISH				
				HEAT TREAT SURFACE TREAT TITLE	APPD			10.07.2019	
					REVD			10.07.2019	
					CHKD	M. Suresh		10.07.2019	
					DRWN			10.07.2019	
					DRIVER DESK FRAME ASSY				
					SCALE			SHEET 2 OF 3	Wt. -
					1:5				
ALT.NO	ECONO/CHANGES	DATE	BY	CHKD	APPD	BIRG No.		ALT	
						BEML LIMITED		525-18125	
						BEM BELT ROAD INFRA DEVELOPMENT			



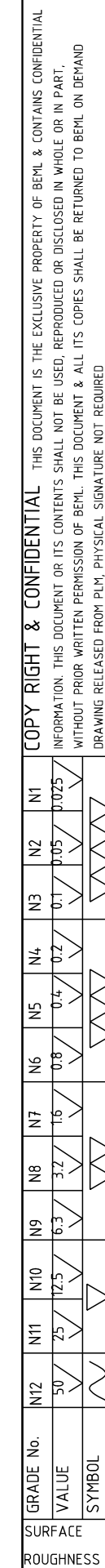

**UNCONTROLLED**

07.2019	Wf.	-
	ALT	-